INDICATIONS.

GENERALLY FAIR TONIGHT AND SATURDAY; WARMER.

The Fort Wayne Sentinel

[illegible]

Peace is a fruit of faith. [illegible] because we believe [illegible] we may have an [illegible]

ESTABLISHED 1833. FORT WAYNE, IND., FRIDAY, MARCH 14, 1902. PRICE TWO CENTS.

A LARGER SENATE

SENATOR PENROSE HAS VERY RADICAL PLAN.

POPULATION TO BE A BASIS

HOUSE PASSES POSTOFFICE APPROPRIATION BILL.

SHIP SUBSIDY IN THE SENATE

FORAKER LIKES IT NOT BUT WILL VOTE FOR IT.

Washington, March 14.—Senator Penrose today introduced an amendment to the pending resolutions providing for the election of United States senators by direct vote of the people a proposition to increase the number of senators in proportion to population and providing for other important changes in the senatorial representation of the states. The provision is as follows:

"The senate of the United States shall be composed of at least two senators from each state and an additional senator for every ratio of 500,000 persons, who shall be elected by direct vote of the people thereof for a term of six years, and each senator shall have one vote. A plurality of votes cast for candidates for senator shall elect and the electors shall have the qualifications requisite for electors of the most numerous branch of the state legislature. Vacancies in the representation of any state in the senate shall be filled in the same manner as such vacancies are now filled in the house of representatives.

"It shall be the duty of congress when fixing and apportioning representatives from the several states in the house of representatives after every census to likewise fix and apportion the representation of senators from each state in the senate, provided that each state shall have at least two senators."

IN THE SENATE.

Washington, March 14.—At the conclusion of routine business the senate resumed consideration of the ship subsidy bill, and Mr. Foraker (Ohio) addressed the senate. He said that while he expected to vote for the bill, he was not entirely satisfied with it. Ever since he had studied the question he had been of the opinion that the most equitable and scientific way to rehabilitate the merchant marine of the United States would be to inaugurate the policy of discriminating duties under which the fathers of the country made our merchant marine the pride of the country.

He was of the opinion that under the circumstances it would be impossible to attempt to return to the policy of discriminating duties. He had followed the trend of legislation closely enough to learn that it was highly necessary to have a majority in favor of any proposition before it was enacted into law. He had consulted with his colleagues in the senate and recognized the impossibility of securing a majority in favor of the policy of discriminating duties. Being desirous of building up the merchant marine he looked, therefore, for the next best scheme for accomplishing this result.

The senator in charge of the bill (Mr. Frye) had stated clearly the objections to the adoption of the plan of discriminating duties, twenty-one treaties being an absolute bar to that policy.

IN THE HOUSE.

Washington, March 14.—The house this afternoon passed the postoffice appropriation bill, some slight amendments being agreed to before the vote was taken.

Today was private bill day in the house under the rule, but by agreement the regular order was postponed until tomorrow, in order that the house might proceed with the consideration of the postoffice appropriation bill.

The conference report on the diplomatic and consular appropriation bill was adopted and the house then resumed consideration of the postoffice appropriation bill. When the item relative to the rural free delivery service was reached, in accordance with the action of the house on Monday, Mr. Loud, in charge of the bill, moved to strike it out and substitute the provisions of the bill to classify the rural free delivery service as it passed the house.

Mr. Davidson, of Wisconsin, moved an amendment to provide that the postmaster general should make specifications covering the style of rural fee delivery boxes which the department desired and to permit any manufacturer to make them. He declared that under the present plan the department required patrons to purchase one of the fourteen styles of boxes recommended by the commission appointed to examine the boxes submitted. The present system, he said, constituted a virtual monopoly for the manufacturers of the fourteen boxes.

Mr. Gaines, of Tennessee, supported the amendment. He saw no reason why the farmers of the country who could have boxes made at the tin shops in the towns should be forced to pay $3.50 to the favored manufacturers.

Mr. Jett, of Illinois, also favored the Davidson amendment.

Mr. Loud said his committee had considered the question of boxes and had come to the conclusion that the department should have control of the matter. He raised a point of order against the amendment, which was sustained by the chair.

Mr. Loud's amendment was then adopted.

Without further amendment the bill was passed.

DEMOCRATS TO CAUCUS ON POLICY TO BOERS

Washington, March 14.—Democratic members of congress have numerouly signed a petition being circulated today asking Representative Hay, the caucus chairman, to call a caucus on the 19th to formulate a policy in reference to the Boer war.

FEAR HE IS DEAD IN WOODS

LAOTTO PEOPLE SEARCH FOR MISSING MAN.

George Stonestreet Wandered Away Wednesday Morning and Friends Are Much Alarmed.

LaOtto, Ind., March 14.—George Stonestreet, about 40 years of age, has been missing for three days, and his friends are much alarmed over his mysterious absence.

Stonestreet resided about three miles east of this place, and on Wednesday morning he wandered away from home. He did not return by evening, and since that time searching parties have been dragging the creek and searching the woods within a radius of five miles of his home, but thus far have failed to find any trace of the missing man. Stonestreet is regarded as mentally deficient and is subject to epilepsy, and it is feared he has died in the woods somewhere near his home.

QUITS CIVIL SERVICE BOARD.

Washington, March 14.—William A. Rodenberg, of East St. Louis, Ill., today submitted to President Roosevelt his resignation as a member of the United States civil service commission, to take effect April 1. Richard Dana, of Boston, has been mentioned as a probable successor, but President Roosevelt has not yet announced his intention. His relations with the president and the other two members of the commission have been cordial and the latter today gave out a statement in which they announced there always had been harmony between the three commissioners and denying a report that a request for his resignation had ever been contamplated. Mr. Rodenberg called on the president several days ago and informed him of his intention to resign and re-enter politics, and the latter urged him to remain. Mr. Rodenberg formerly represented the Twenty-first Illinois district in congress.

TWO DIE IN A FIRE.

New York, March 14.—Fire that destroyed the postoffice building at North Pelham today caused the loss of two lives and the serious injury of a third person. The dead are Edward Yocum, thirteen years old, a newsboy, and Mrs. Thomas Duane, wife of a motorman on the Union railway. Mrs. Yocum, the mother of the boy who was killed, jumped from a window and had her back badly wrenched and was otherwise injured.

MADMAN'S BLOODY DEED.

Parkersburg, W. Va., March 14.—Seized with sudden insanity, Lafe Yerkey, of Flint, Doderidge county, last night buried a hatchet in his wife's head and then beat her brains out with a poker. After killing her he cut his own throat with a razor and, although still alive, he will die. He is violent in spite of his injuries and it has been necessary to bind him with ropes.

Attorney R. B. Dreibelbiss is at Hartford City on business.

STRIKE RENEWED

TROUBLE IN BOSTON BREAKS OUT AFRESH.

OLD JOBS DEMANDED BACK

ANOTHER EFFORT AFOOT TO RESTORE PEACE.

FIRST SETTLEMENT FAILS

MEN WERE DOUBTFUL OF THE ARBITERS' POWERS.

Boston, March 14.—With high hopes promoted by news that the big strike which had prevailed for four days had been raised by an agreement between the strikers and employes, the thousands of men who had been idle since last Monday made their way to their usual places of employment early today. While the team drivers and the 'longshoremen who had struck in sympathy with the freight handlers found plenty of work waiting for them, the laborers at the railroad freight sheds were disappointed in being told that they would be received as new men. As this meant that only vacant places would be filled and that the pay would be only $1.65 a day, the freight handlers withdrew for consultation. At one or two of the steamship docks the same conditions were imposed upon the 'longshoremen.

The situation sent labor men in haste to the state house for conferences with Governor Crane and later, prompted the governor to call the railroad and steamship officials into consultation, while the strikers were urged to be patient.

Trouble was precipitated at noon by the 'longshoremen who, accusing their leaders of treachery in not arranging for them to be taken back in a body, declared that they would renew the strike and they again joined forces with the freight handlers, who were awaiting action by the officials of the respective roads. In the face of the threatening aspect of the matter strong hopes were felt that a satisfactory solution would be reached by night.

Judge Warren A. Reed, chairman of the state board of arbitration, said at 2 p. m.:

"The situation is much improved. In East Boston on the Boston and Maine system, where 80 men went out, 79 can return. In East Boston on the Boston and Albany system, where 120 men went out, 108 can return.

"The reported reduction on the Boston and Albany system has been arranged."

VICTORY FOR FEDERATION.

That the civic federation was an enormous factor in the settlement of this strike cannot be denied. From the moment Ralph M. Easley, secretary of the civic federation, arrived in Boston the atmosphere began to clear, and by 4 p. m. yesterday affairs had assumed such a favorable aspect that a prediction was made that this would be the last day of the trouble.

Mr. Easley was joined early in the morning by Frank P. Sargent, of the Brotherhood of Locomotive Firemen, and a member of the civic federation's arbitration committee. Together they called on Governor Crane and held a long conference. This resulted in a call for a conference to be held at the state house between Governor Crane, Mayor Collins, Messrs. Easley and Sargent, General Manager Chamberlain, of the New York, New Haven and Hartford railroad, and a committee of prominent merchants. The work to be done at the conference was to draw up an agreement that was to be the basis of a settlement.

TERMS OF THE AGREEMENT.

This agreement as finally presented was that the men should return to work at once, and if they did so Governor Crane pledged himself to use the strongest influence that could be brought to bear on the railroads to adopt the same rules as are in vogue at the Boston and Maine yards and to reinstate all of their old men that it was possible to take back.

The rule in vogue at the Boston and Maine yards is that freight handlers need not handle goods until inside the doors of the houses—that is, they need not go on the teams to help unload. It was an order of the New York, New Haven and Hartford road for them to unload the teams of the R. S. Brine Transportation company. This company refused to sign the teamsters scale two months ago.

At first the labor men present at the meeting refused emphatically to consider the agreement. They could not be brought to believe that Governor Crane could carry out what he promised in the agreement. In case they returned to work and the governor could not induce the railroad to meet the requirements asked for, the strikers would be in the most embarrassing position they had ever known.

EASLEY ASSURES THE MEN.

It was soon demonstrated, however, that Governor Crane knew whereof he spoke, and after Secretary Easley had a secret conference with the labor men they agreed to lay the matter before the Freight Handlers' assembly for ratification. This was done at 9 o'clock last night and after one hour's deliberation the agreement was accepted and the strike was officially declared off.

Among the prominent merchants of Boston the belief is general that Governor Crane will have no trouble in bringing the New York, New Haven and Hartford management into line. President John M. Hall and General Manager Chamberlain held a long conference with Governor Crane at 5 p. m., but absolutely no news would be given out.

The prominence of Secretary Easley in the conference at the state house yesterday leads many to believe that if Governor Crane fails, Senator Hanna will exert certain influence in New York that will reach the New York, New Haven and Hartford officials from a source that they will be glad to recognize. There are many who believe that this step has already been taken and that Governor Crane is only being used to cover up the true situation and to "let the railroad down easy."

HE TRIED A LITTLE TRAGEDY

WARSAW MAN CREATES A SCENE IN COURT.

John Price Swallowed a Mixture Supposed to Be Laudanum, But Doctors Pumped Him Out.

Warsaw, Ind., March 14.—John Price, a young man well known in Warsaw, and also at Claypool, was arrested yesterday on complaint of Alice Phillips, with whom he has been keeping company, on the charge of assault and battery. Price was taken before 'Squire Eiler and while waiting the arrival of witnesses who had been summoned, he and the 'squire were left the only occupants of the room. Price had been on a prolonged spree and was drunk when he appeared for trial. As they sat waiting Price suddenly pulled a two-ounce bottle containing a fluid of a dark brown mixture from his pocket, and, holding it up, announced: "Well, here's to you 'squire!" and swallowed its contents. Justice Eiler had no idea what the bottle contained, but at first it was supposed that Price had swallowed laudanum. Medical attendance was summoned and in the meantime Price began to feel the effects of the dose he had swallowed, and half unconscious he threw himself on 'Squire Eiler's sofa and suffered until Dr. T. J. Shackelford arrived and used the stomach pump with good effect. Later it was ascertained that the mixture was a preparation of which arnica was the principal constituent.

Price is a dissolute character and frequently declares he has not been sober for ten years. Occasionally he becomes despondent and declares his intention of suiciding. When the physician got him on his feet again Justice Eiler sent him to Sheriff Smith with instructions to lock him up. Without official accompaniment Price took himself off to the bastile.

MAY WED CROWN PRINCE.

The Hague, March 14.—Princess Alice of Albany started for Potsdam today. Gossip connects her visit with the reports of the coming betrothal of the princess to the crown prince of Germany, Frederick William.

BRYAN IN WASHINGTON.

Washington, March 14.—William J. Bryan returned to Washington today from Culpepper, Va. During the morning he received a number of prominent democrats and discussed the coming congressional campaign and other matters of interest to the party. He visited the capitol this afternoon.

A CARD.

Editor Sentinel:—Any statement that I have made to any citizen of Allen county of any candidate, I am willing to substantiate in any court of justice in Allen county.

Respectfully yours,

John H. Bohan,

Treasurer Allen County, Ind.

IN BATTLE ARRAY

DEMOCRATIC CANDIDATES ARE LINED UP.

PRIMARIES NOW IN PROGRESS

CHIEF CONTEST IS ON THE TREASURERSHIP.

THE CONVENTION TOMORROW

PROMISES TO BE NOTABLE IN INTEREST.

As The Sentinel goes to press the nineteen voting precincts in the city and the twenty others in the county are being besieged by democratic voters who are choosing the delegates who tomorrow will name the officers to preside over Allen county's local affairs during the next two or four years.

The indications are that there will be rather liberal voting in all the city precincts except in the Second, Fourth and Eighth wards. The head of the ticket is conceded to be the treasurer, and as there are only two candidates for that office there has been much engineering. A week ago the Scherer men were confident of the nomination of their man, but during the past few days there has been a change in the general situation and the Schulte men claim to have a sure thing.

In the country things are pretty evenly divided and in some townships the treasurer was not considered in making up the delegate ticket, but candidates for the nomination for other offices were equally considered.

This is notably true in Madison, Lake and Scipio townships. Other townships vote on the percentage system and some have local favorites and consequently local prejudices.

The situation is a tough one to analyze and to hazard a guess would be a hazard at the best.

The delegates elected today will meet in convention at the Princess rink tomorrow and will select the ticket to be presented to the voters in November.

The convention will be called to order in Princess rink at 10 o'clock tomorrow morning.

THE CANDIDATES.

The following candidates are in the field and will be presented to the convention:

State Senator—George V. Kell, Lew V. Ulrey.

State Representative—Herbert L. Somers, William S. O'Rourke, Frank E. Purcell, M. H. Bohen, William S. Wells, Robert B. Shirley.

Prosecuting Attorney—Ronald Dawson, Albert E. Thomas, H. I. Smith.

Sheriff—George W. Stout.

County Clerk—John B. Monning, Joseph N. Mason, W. A. Johnson, Edward E. Nicodemus, L. S. Null, Frank J. Roussel.

Auditor—Dr. J. L. Smith, B. R. Noll.

County Treasurer—Charles W. Scherer, Adolph Schulte.

Coroner—Dr. W. W. Barnett, Dr. Morse Harrod, John Wilkinson.

Commissioner, Second District—M. L. Moudy.

Commissioner, Third District—Louis C. Kasten, William Westenfeld, John J. Reed, Charles G. Griebel, William Kruse.

Surveyor—John A. Bushman.

CONVENTION WILL BE LIVELY.

That the convention tomorrow will be lively everybody who has come in touch with the existing feeling is ready to admit. Interest has been keyed to a tension unusual even in this county where strenuous politics is the normal state of affairs. On some of the offices the contest will be easily decided, on some of the others no contests will be waged. But in one or two instances the most interesting sort of battle may be expected.

Interest, as already stated, is centered around the contest for treasurer, for which there are but two candidates, and one ballot will settle it. But that contest is going to be the most entertaining one-round affar ever pulled off in a democratic convention in this county.

For the most part good feeling is evident in the contests, but this does not apply all along the line. However, no disorder in the convention is apprehended.

MUCH GUESSING.

There is a deal of speculation as to results and that is not difficult as concerns the larger part of the ticket. One democrat, close in touch with the situation gave The Sentinel this slate today as representing his best judgment:

Treasurer, Scherer; clerk, Johnson; auditor, Smith; prosecuting attorney, Dawson; commissioners, Moudy and Kasten.

Another democrat, also closely in touch, substituted the name of Schulte for Scherer and thought nothing was to be taken for granted in the contest for prosecutor. These forecasts take no note of legislative candidates.

All sorts of speculations are being made, in some of which pretty nearly every candidate is given a place, but the two named more nearly reflect the concensus of opinion.

SUPERVISORS NOMINATED.

Wayne township democrats held their convention for the nomination of road supervisors last evening at the Fulton livery barn, and the contest was a very strenuous one. In several of the districts there was an animated and belligerent scramble in the interest of various candidates, and the nominations made were as follows:

District No. 1.—R. W. Disler.

District No. 2.—Charles Gephart.

District No. 3.—Charles Springer.

District No. 4.—Charles Moellering.

TOWNSHIP CONVENTION.

The Wayne township democratic convention will convent immediately after the county convention to nominate two candidates for justices of the peace and two candidates for constable.

FUNERAL OF J. P. ALTGELD

SERVICES HELD AT HOME OF THE DECEASED.

Judges of Cook County Bar Attend in a Body—Many Flags at Half Mast in Chicago.

Chicago, March 14.—Funeral services over the body of the late John P. Altgeld, former governor of Illinois, were held at the Altgeld home in Sheridan park today. Judges of the Cook county bench, of which the decedent was once a member, attended in a body, all courts having adjourned. Many flags were at half mast throughout the city.

Rev. Frank Crane, of the People's church, preached the funeral sermon, and Clarence S. Darrow, the ex-governor's law partner, delivered an address. Both speakers paid tribute to the sincerity and courage of Mr. Altgeld.

The services were brief and simple. Many people were unable to get into the house. Tomorrow morning the staff of Governor Yates will escort the body to the public library, where it will lie in state from 10 a. m. to 10 p. m. A procession of civic and social organizations on Sunday will follow the body to Graceland cemetery.

THEFT IS PUT AT $100,000.

Toledo, Ohio, March 14.—F. E. Brady, the missing manager of the Imperial Savings company, is declared to be a forger and defaulter to the amount of $100,000. This fact became known today after an investigation by trustees of that institution. Brady is thought to be in Chicago or South America. His plans were peculiarly successful. He would forge a note and give security for it by a mortgage signed by himself for the savings company. Many of his spurious signatures were poor imitations, but none was questioned until after his disappearance. C. R. Faben, secretary of the Toledo Light and Coke company, and Charles K. Friedman, assistant city solicitor, are amonk his victims. Brady also made frequent use of the "straw" man plan. In order to ward off suspicion Brady at various times would make part payments on each of the loans, either personally or by mail, and would insist on these being duly credited and acknowledged. In one instance he paid $400 on a $6,000 note.

CARS WILL START TODAY.

Repairs upon the Huntington power house of the Fort Wayne and Southwestern electric line, damaged by the blowng down of the smokestacks Wednesday afternoon, have been pushed rapidly along, and it was expected that cars could be started at 2 o'clock this afternoon. At that hour, however, all was not in readiness, but it was stated that the cars would be in operation by this evening.

F. M. Mauk, Pittsburg passenger conductor, is lying in a critical condition at his home in the south side. The attending physician does not entertain much hope of his recovery.

SUICIDED IN JAIL

RAPIST HANGS HIMSELF IN HIS CELL AT AUBURN.

USED STEEL WIRE FOR NOOSE

VOIGHT FACED PRISON WITH INTENSE DREAD.

AGED 50 AND HAS A FAMILY

ASSAULTED GIRL LIVING IN HIS FAMILY AT BUTLER.

(Special to The Sentinel.)

Auburn, Ind., March 14.—About 7 o'clock this morning Will Wilson, turnkey at the jail, took two of the young men confined there out to do some light work, leaving Charles Voight, of Butler, under arrest for rape, alone in the jail. About twenty minutes afterward one of the young men was returned to the jail and on entering the center corridor found Voight hanging from the top of the grating leading to the first cell on the north row. He immediately notified Sheriff Hathaway, who, with the assistance of Dr. Fitch, took the body down and laid it on the floor. Though the body was still warm, life was extinct.

Voight chose as the means of his destruction a piece of light steel wire, which, it seems, he had taken from an iron bed in another cell. He then secured a piece of sheet steel strong enough to bear his weight. This was pushed in above the door, and Voight then stood on a chair to adjust the wire about his neck and the steel plate. This done, he stepped off the chair, and the noose having been made to slip easily, death resulted in a very few minutes. There was evidently little, if any struggle and the features of the dead man presented a calm and natural appearance.

When Maud Keller, the young girl whose ruin was accomplished by Voight and who was held under bond as a witness against him, was informed of his suicide, she became frantic, but was finally quieted. Her deepest regret was not for the death of her seducer, but for his wife and family, with whom she had made her home for several years.

The man who thus ended his life rather than face a term in prison for a terrible crime, was about fifty years old and leaves a wife and four children. He had been a resident of Butler for a number of years.

WILL INSTITUTE NEW LODGE

THIRD FORT WAYNE AUXILIARY TO A. O. U. W.

Growth of Parent Order Makes New Organization of Degree of Honor Advisable.

Saturday evening, at Elektron hall, Grand Chief of Honor Mrs. C. M. Comparet, of this city, will institute a new lodge of the Degree of Honor, auxiliary to the Ancient Order of United Workmen. It is expected to begin its existance with about seventy-five charter members.

The local lodges of the Ancient Order of United Workmen, the parent order, have been growing very rapidly of late and there are now nearly 1,000 members in Fort Wayne. The Degree of Honor, its auxiliary, has had two flourishing lodges for some years, but with the increased membership in the A. O. U. W. it is believed there is ample room for another of the auxiliaries.

A GARNISHEE CASE.

A Chicago lawyer named Hoover, representing the Creditors' Realization company, arrived here this morning and asked Prosecuting Attorney Emrick to file an affidavit against Alex Martin and 'Squire Hayes in connection with a certain claim sold by them against a Pennsylvania employe. It was in the form of a judgment for $113, which they agreed, under oath, to make good in case the claim was not collectible. Before the claim could secure the protection of garnishment the defendant had resigned his job and the Chicago concern was out about $45. Mr. Emrick told the lawyer that if he was acting in good faith he could lay his complaint before the grand jury [illegible] have proper [illegible] is said to have [illegible] suggestion.

K. B. [illegible], a [illegible] [illegible], Ohio, [illegible], is in [illegible] [illegible].

NewspaperARCHIVE.com

NewspaperARCHIVE.com

INDICATIONS.

GENERALLY FAIR TONIGHT AND SATURDAY; WARMER.

The Fort Wayne Sentinel

SUGGESTION.

Peace is a fruit of faith. It is because we believe in Christ that we may have an untroubled heart.

ESTABLISHED 1833. FORT WAYNE, IND., FRIDAY, MARCH 14, 1902. PRICE TWO CENTS.

A LARGER SENATE

SENATOR PENROSE HAS VERY RADICAL PLAN.

POPULATION TO BE A BASIS

HOUSE PASSES POSTOFFICE APPROPRIATION BILL.

SHIP SUBSIDY IN THE SENATE

FORAKER LIKES IT NOT BUT WILL VOTE FOR IT.

Washington, March 14.—Senator Penrose today introduced as an amendment to the pending resolutions providing for the election of United States senators by direct vote of the people a proposition to increase the number of senators in proportion to population and providing for other important changes in the senatorial representation of the states. The provision is as follows:

"The senate of the United States shall be composed of at least two senators from each state and an additional senator for every ratio of 500,000 persons, who shall be elected by direct vote of the people thereof for a term of six years, and each senator shall have one vote. A plurality of votes cast for candidates for senator shall elect and the electors shall have the qualifications requisite for electors of the most numerous branch of the state legislature. Vacancies in the representation of any state in the senate shall be filled in the same manner as such vacancies are now filled in the house of representatives.

"It shall be the duty of congress when fixing and apportioning representatives from the several states in the house of representatives after every census to likewise fix and apportion the representation of senators from each state in the senate, provided that each state shall have at least two senators."

IN THE SENATE.

Washington, March 14.—At the conclusion of routine business the senate resumed consideration of the ship subsidy bill, and Mr. Foraker (Ohio) addressed the senate. He said that while he expected to vote for the bill, he was not entirely satisfied with it. Ever since he had studied the question he had been of the opinion that the most equitable and scientific way to rehabilitate the merchant marine of the United States would be to inaugurate the policy of discriminating duties under which the fathers of the country made our merchant marine the pride of the country.

He was of the opinion that under the circumstances it would be impossible to attempt to return to the policy of discriminating duties. He had followed the trend of legislation closely enough to learn that it was highly necessary to have a majority in favor of any proposition before it was enacted into law. He had consulted with his colleagues in the senate and recognized the impossibility of securing a majority in favor of the policy of discriminating duties. Being desirous of building up the merchant marine he looked, therefore, for the next best scheme for accomplishing this result.

The senator in charge of the bill (Mr. Frye) had stated clearly the objections to the adoption of the plan of discriminating duties, twenty-one treaties being an absolute bar to that policy.

IN THE HOUSE.

Washington, March 14.—The house this afternoon passed the postoffice appropriation bill, some slight amendments being agreed to before the vote was taken.

Today was private bill day in the house under the rule, but by agreement the regular order was postponed until tomorrow, in order that the house might proceed with the consideration of the postoffice appropriation bill.

The conference report on the diplomatic and consular appropriation bill was adopted and the house then resumed consideration of the postoffice appropriation bill. When the item relative to the rural free delivery service was reached, in accordance with the action of the house on Monday, Mr. Loud, in charge of the bill, moved to strike it out and substitute the provisions of the bill to classify the rural free delivery service as it passed the house.

Mr. Davidson, of Wisconsin, moved an amendment to provide that the postmaster general should make specifications covering the style of rural fee delivery boxes which the department desired and to permit any manufacturer to make them. He declared that under the present plan the department required patrons to purchase one of the fourteen styles of boxes recommended by the commission appointed to examine the boxes submitted. The present system, he said, constituted a virtual monopoly for the manufacturers of the fourteen boxes.

Mr. Gaines, of Tennessee, supported the amendment. He saw no reason why the farmers of the country who could have boxes made at the tin shops in the towns should be forced to pay $3.50 to the favored manufacturers.

Mr. Jett, of Illinois, also favored the Davidson amendment.

Mr. Loud said his committee had considered the question of boxes and had come to the conclusion that the department should have control of the matter. He raised a point of order against the amendment, which was sustained by the chair.

Mr. Loud's amendment was then adopted.

Without further amendment the bill was passed.

DEMOCRATS TO CAUCUS ON POLICY TO BOERS

Washington, March 14.—Democratic members of congress have numerously signed a petition being circulated today asking Representative Hay, the caucus chairman, to call a caucus on the 19th to formulate a policy in reference to the Boer war.

FEAR HE IS DEAD IN WOODS

LAOTTO PEOPLE SEARCH FOR MISSING MAN.

George Stonestreet Wandered Away Wednesday Morning and Friends Are Much Alarmed.

LaOtto, Ind., March 14.—George Stonestreet, about 40 yehrs of age, has been missing for three days, and his friends are much alarmed over his mysterious absence.

Stonestreet resided about three miles east of this place, and on Wednesday morning he wandered away from home. He did not return by evening, and since that time searching parties have been dragging the creek and searching the woods within a radius of five miles of his home, but thus far have failed to find any trace of the missing man. Stonestreet is regarded as mentally deficient and is subject to epilepsy, and it is feared he has died in the woods somewhere near his home.

QUITS CIVIL SERVICE BOARD.

Washington, March 14.—William A. Rodenberg, of East St. Louis, Ill., today submitted to President Roosevelt his resignation as a member of the United States civil service commission, to take effect April 1. Richard Dana, of Boston, has been mentioned as a probable successor, but President Roosevelt has not yet announced his intention. His relations with the president and the other two members of the commission have been cordial and the latter today gave out a statement in which they announced there always had been harmony between the three commissioners and denying a report that a request for his resignation had ever been contemplated. Mr. Rodenberg called on the president several days ago and informed him of his intention to resign and re-enter politics, and the latter urged him to remain. Mr. Rodenberg formerly represented the Twenty-first Illinois district in congress.

TWO DIE IN A FIRE.

New York, March 14.—Fire that destroyed the postoffice building at North Pelham today caused the loss of two lives and the serious injury of a third person. The dead are Edward Yocum, thirteen years old, a newsboy, and Mrs. Thomas Duane, wife of a motorman on the Union railway. Mrs. Yocum, the mother of the boy who was killed, jumped from a window and had her back badly wrenched and was otherwise injured.

MADMAN'S BLOODY DEED.

Parkersburg, W. Va., March 14.—Seized with sudden insanity, Lafe Yerkey, of Flint, Doderidge county, last night buried a hatchet in his wife's head and then beat her brains out with a poker. After killing her he cut his own throat with a razor and, although still alive, he will die. He is violent in spite of his injuries and it has been necessary to bind him with ropes.

Attorney R. B. Dreibelbiss is at Hartford City on business.

STRIKE RENEWED

TROUBLE IN BOSTON BREAKS OUT AFRESH.

OLD JOBS DEMANDED BACK

ANOTHER EFFORT AFOOT TO RESTORE PEACE.

FIRST SETTLEMENT FAILS

MEN WERE DOUBTFUL OF THE ARBITERS' POWERS.

Boston, March 14.—With high hopes promoted by news that the big strike which had prevailed for four days had been raised by an agreement between the strikers and employes, the thousands of men who had been idle since last Monday made their way to their usual places of employment early today. While the team drivers and the 'longshoremen who had struck in sympathy with the freight handlers found plenty of work waiting for them, the laborers at the railroad freight sheds were disappointed in being told that they would be received as new men. As this meant that only vacant places would be filled and that the pay would be only $1.65 a day, the freight handlers withdrew for consultation. At one or two of the steamship docks the same conditions were imposed upon the 'longshoremen.

The situation sent labor men in haste to the state house for conferences with Governor Crane and later, prompted the governor to call the railroad and steamship officials into consultation, while the strikers were urged to be patient.

Trouble was precipitated at noon by the 'longshoremen who, accusing their leaders of treachery in not arranging for them to be taken back in a body, declared that they would renew the strike and they again joined forces with the freight handlers, who were awaiting action by the officials of the respective roads. In the face of the threatening aspect of the matter strong hopes were felt that a satisfactory solution would be reached by night.

Judge Warren A. Reed, chairman of the state board of arbitration, said at 2 p. m.:

"The situation is much improved. In East Boston on the Boston and Maine system, where 80 men went out, 79 can return. In East Boston on the Boston and Albany system, where 120 men went out, 108 can return.

"The reported reduction on the Boston and Albany system has been arranged."

VICTORY FOR FEDERATION.

That the civic federation was an enormous factor in the settlement of this strike cannot be denied. From the moment Ralph M. Easley, secretary of the civic federation, arrived in Boston the atmosphere began to clear, and by 4 p. m. yesterday affairs had assumed such a favorable aspect that a prediction was made that this would be the last day of the trouble.

Mr. Easley was joined early in the morning by Frank P. Sargent, of the Brotherhood of Locomotive Firemen, and a member of the civic federation's arbitration committee. Together they called on Governor Crane and held a long conference. This resulted in a call for a conference to be held at the state house between Governor Crane, Mayor Collins, Messrs. Easley and Sargent, General Manager Chamberlain, of the New York, New Haven and Hartford railroad, and a committee of prominent merchants. The work to be done at the conference was to draw up an agreement that was to be the basis of a settlement.

TERMS OF THE AGREEMENT.

This agreement as finally presented was that the men should return to work at once, and if they did so Governor Crane pledged himself to use the strongest influence that could be brought to bear on the railroads to adopt the same rules as are in vogue at the Boston and Maine yards and to reinstate all of their old men that it was possible to take back.

The rule in vogue at the Boston and Maine yards is that freight handlers need not handle goods until inside the doors of the houses—that is, they need not go on the teams to help unload. It was an order of the New York, New Haven and Hartford road for them to unload the teams of the R. S. Brine Transportation company. This company refused to sign the teamsters scale two months ago.

At first the labor men present at the meeting refused emphatically to consider the agreement. They could not be brought to believe that Governor Crane could carry out what he promised in the agreement. In case they returned to work and the governor could not induce the railroad to meet the requirements asked for, the strikers would be in the most embarrassing position they had ever known.

EASLEY ASSURES THE MEN.

It was soon demonstrated, however, that Governor Crane knew whereof he spoke, and after Secretary Easley had a secret conference with the labor men they agreed to lay the matter before the Freight Handlers' assembly for ratification. This was done at 9 o'clock last night and after one hour's deliberation the agreement was accepted and the strike was officially declared off.

Among the prominent merchants of Boston the belief is general that Governor Crane will have no trouble in bringing the New York, New Haven and Hartford management into line. President John M. Hall and General Manager Chamberlain held a long conference with Governor Crane at 5 p. m., but absolutely no news would be given out.

The prominence of Secretary Easley in the conference at the state house yesterday leads many to believe that if Governor Crane fails, Senator Hanna will exert certain influence in New York that will reach the New York, New Haven and Hartford officials from a source that they will be glad to recognize. There are many who believe that this step has already been taken and that Governor Crane is only being used to cover up the true situation and to "let the railroad down easy."

HE TRIED A LITTLE TRAGEDY

WARSAW MAN CREATES A SCENE IN COURT.

John Price Swallowed a Mixture Supposed to Be Laudanum, But Doctors Pumped Him Out.

Warsaw, Ind., March 14.—John Price, a young man well known in Warsaw, and also at Claypool, was arrested yesterday on complaint of Alice Phillips, with whom he has been keeping company, on the charge of assault and battery. Price was taken before 'Squire Eiler and while waiting the arrival of witnesses who had been summoned, he and the 'squire were left the only occupants of the room. Price had been on a prolonged spree and was drunk when he appeared for trial. As they sat waiting Price suddenly pulled a two-ounce bottle containing a fluid of a dark brown mixture from his pocket, and, holding it up, announced: "Well, here's to you 'squire!" and swallowed its contents. Justice Eiler had no idea what the bottle contained, but at first it was supposed that Price had swallowed laudanum. Medical attendance was summoned and in the meantime Price began to feel the effects of the dose he had swallowed, and half unconscious he threw himself on 'Squire Eiler's sofa and suffered until Dr. T. J. Shackelford arrived and used the stomach pump with good effect. Later it was ascertained that the mixture was a preparation of which arnica was the principal constituent.

Price is a dissolute character and frequently declares he has not been sober for ten years. Occasionally he becomes despondent and declares his intention of suiciding. When the physician got him on his feet again Justice Eiler sent him to Sheriff Smith with instructions to lock him up. Without official accompaniment Price took himself off to the bastile.

MAY WED CROWN PRINCE.

The Hague, March 14.—Princess Alice of Albany started for Potsdam today. Gossip connects her visit with the reports of the coming betrothal of the princess to the crown prince of Germany, Frederick William.

BRYAN IN WASHINGTON.

Washington, March 14.—William J. Bryan returned to Washington today from Culpepper, Va. During the morning he received a number of prominent democrats and discussed the coming congressional campaign and other matters of interest to the party. He visited the capitol this afternoon.

A CARD.

Editor Sentinel:—Any statement that I have made to any citizen of Allen county of any candidate, I am willing to substantiate in any court of justice in Allen county.

Respectfully yours,
John H. Rohan,
Treasurer Allen County, Ind.

IN BATTLE ARRAY

DEMOCRATIC CANDIDATES ARE LINED UP.

PRIMARIES NOW IN PROGRESS

CHIEF CONTEST IS ON THE TREASURERSHIP.

THE CONVENTION TOMORROW

PROMISES TO BE NOTABLE IN INTEREST.

As The Sentinel goes to press the nineteen voting precincts in the city and the twenty others in the county are being besieged by democratic voters who are choosing the delegates who tomorrow will name the officers to preside over Allen county's local affairs during the next two or four years.

The indications are that there will be rather liberal voting in all the city precincts except in the Second, Fourth and Eighth wards. The head of the ticket is conceded to be the treasurer, and as there are only two candidates for that office there has been much engineering. A week ago the Scherer men were confident of the nomination of their man, but during the past few days there has been a change in the general situation and the Schulte men claim to have a sure thing.

In the country things are pretty evenly divided and in some townships the treasurer was not considered in making up the delegate ticket, but candidates for the nomination for other offices were equally considered.

This is notably true in Madison, Lake and Scipio townships. Other townships vote on the percentage system and some have local favorites and consequently local prejudices.

The situation is a tough one to analyze and to hazard a guess would be a hazard at the best.

The delegates elected today will meet in convention at the Princess rink tomorrow and will select the ticket to be presented to the voters in November.

The convention will be called to order in Princess rink at 10 o'clock tomorrow morning.

THE CANDIDATES.

The following candidates are in the field and will be presented to the convention:

State Senator—George V. Kell, Lew V. Ulrey.

State Representative—Herbert L. Somers, William S. O'Rourke, Frank E. Purcell, M. H. Bohen, William S. Wells, Robert B. Shirley.

Prosecuting Attorney—Ronald Dawson, Albert E. Thomas, H. I. Smith.

Sheriff—George W. Stout.

County Clerk—John B. Monning, Joseph N. Mason, W. A. Johnson, Edward E. Nicodemus, L. S. Null, Frank J. Roussel.

Auditor—Dr. J. L. Smith, B. R. Noll.

County Treasurer—Charles W. Scherer, Adolph Schulte.

Coroner—Dr. W. W. Barnett, Dr. Morse Harrod, John Wilkinson.

Commissioner, Second District—M. L. Moudy.

Commissioner, Third District—Louis C. Kasten, William Westerfeld, John J. Reed, Charles G. Griebel, William Kruse.

Surveyor—John A. Bushman.

CONVENTION WILL BE LIVELY.

That the convention tomorrow will be lively everybody who has come in touch with the existing feeling is ready to admit. Interest has been keyed to a tension unusual even in this county where strenuous politics is the normal state of affairs. On some of the offices the contest will be easily decided, on some of the others no contests will be waged. But in one or two instances the most interesting sort of battle may be expected.

Interest, as already stated, is centered around the contest for treasurer, for which there are but two candidates, and one ballot will settle it. But that contest is going to be the most entertaining one-round affair ever pulled off in a democratic convention in this county.

For the most part good feeling is evident in the contests, but this does not apply all along the line. However, no disorder in the convention is apprehended.

MUCH GUESSING.

There is a deal of speculation as to results and that is not difficult as concerns the larger part of the ticket. One democrat, close in touch with the situation gave The Sentinel this slate today as representing his best judgment:

Treasurer, Scherer; clerk, Johnson; auditor, Smith; prosecuting attorney, Dawson; commissioners, Moudy and Kasten.

Another democrat, also closely in touch, substituted the name of Schulte for Scherer and thought nothing was to be taken for granted in the contest for prosecutor. These forecasts take no note of legislative candidates.

All sorts of speculations are being made, in some of which pretty nearly every candidate is given a place, but the two named more nearly reflect the concensus of opinion.

SUPERVISORS NOMINATED.

Wayne township democrats held their convention for the nomination of road supervisors last evening at the Fulton livery barn, and the contest was a very strenuous one. In several of the districts there was an animated and belligerent scramble in the interest of various candidates, and the nominations made were as follows:

District No. 1.—R. W. Disler.
District No. 2.—Charles Gephart.
District No. 3.—Charles Springer.
District No. 4.—Charles Moellering.

TOWNSHIP CONVENTION.

The Wayne township democratic convention will convent immediately after the county convention to nominate two candidates for justices of the peace and two candidates for constable.

FUNERAL OF J. P. ALTGELD

SERVICES HELD AT HOME OF THE DECEASED.

Judges of Cook County Bar Attend in a Body—Many Flags at Half Mast in Chicago.

Chicago, March 14.—Funeral services over the body of the late John P. Altgeld, former governor of Illinois, were held at the Altgeld home in Sheridan park today. Judges of the Cook county bench, of which the decedent was once a member, attended in a body, all courts having adjourned. Many flags were at half mast throughout the city.

Rev. Frank Crane, of the People's church, preached the funeral sermon, and Clarence S. Darrow, the ex-governor's law partner, delivered an address. Both speakers paid tribute to the sincerity and courage of Mr. Altgeld.

The services were brief and simple. Many people were unable to get into the house. Tomorrow morning the staff of Governor Yates will escort the body to the public library, where it will lie in state from 10 a. m. to 10 p. m. A procession of civic and social organizations on Sunday will follow the body to Graceland cemetery.

THEFT IS PUT AT $100,000.

Toledo, Ohio, March 14.—F. E. Brady, the missing manager of the Imperial Savings company, is declared to be a forger and defaulter to the amount of $100,000. This fact became known today after an investigation by trustees of that institution. Brady is thought to be in Chicago or South America. His plans were peculiarly successful. He would forge a note and give security for it by a mortgage signed by himself for the savings company. Many of his spurious signatures were poor imitations, but none was questioned until after his disappearance. C. R. Faben, secretary of the Toledo Light and Coke company, and Charles K. Friedman, assistant city solicitor, are amonk his victims. Brady also made frequent use of the "straw" man plan. In order to ward off suspicion Brady at various times would make part payments on each of the loans, either personally or by mail, and would insist on these being duly credited and acknowledged. In one instance he paid $400 on a $6,000 note.

CARS WILL START TODAY.

Repairs upon the Huntington power house of the Fort Wayne and Southwestern electric line, damaged by the blowing down of the smokestacks Wednesday afternoon, have been pushed rapidly along, and it was expected that cars could be started at 2 o'clock this afternoon. At that hour, however, all was not in readiness, but it was stated that the cars would be in operation by this evening.

F. M. Mauk, Pittsburg passenger conductor, is lying in a critical condition at his home in the south side. The attending physician does not entertain much hope of his recovery.

SUICIDED IN JAIL

RAPIST HANGS HIMSELF IN HIS CELL AT AUBURN.

USED STEEL WIRE FOR NOOSE

VOIGHT FACED PRISON WITH INTENSE DREAD.

AGED 50 AND HAS A FAMILY

ASSAULTED GIRL LIVING IN HIS FAMILY AT BUTLER.

(Special to The Sentinel.)

Auburn, Ind., March 14.—About 7 o'clock this morning Will Wilson, turnkey at the jail, took two of the young men confined there out to do some light work, leaving Charles Voight, of Butler, under arrest for rape, alone in the jail. About twenty minutes afterward one of the young men was returned to the jail and on entering the center corridor found Voight hanging from the top of the grating leading to the first cell on the north row. He immediately notified Sheriff Hathaway, who, with the assistance of Dr. Fitch, took the body down and laid it on the floor. Though the body was still warm, life was extinct.

Voight chose as the means of his destruction a piece of light steel wire, which, it seems, he had taken from an iron bed in another cell. He then secured a piece of sheet steel strong enough to bear his weight. This was pushed in above the door, and Voight then stood on a chair to adjust the wire about his neck and the steel plate. This done, he stepped off the chair, and the noose having been made to slip easily, death resulted in a very few minutes. There was evidently little, if any struggle and the features of the dead man presented a calm and natural appearance.

When Maud Keller, the young girl whose ruin was accomplished by Voight and who was held under bond as a witness against him, was informed of his suicide, she became frantic, but was finally quieted. Her deepest regret was not for the death of her seducer, but for his wife and family, with whom she had made her home for several years.

The man who thus ended his life rather than face a term in prison for a terrible crime, was about fifty years old and leaves a wife and four children. He had been a resident of Butler for a number of years.

WILL INSTITUTE NEW LODGE

THIRD FORT WAYNE AUXILIARY TO A. O. U. W.

Growth of Parent Order Makes New Organization of Degree of Honor Advisable.

Saturday evening, at Elektron hall, Grand Chief of Honor Mrs. C. M. Comparet, of this city, will institute a new lodge of the Degree of Honor, auxiliary to the Ancient Order of United Workmen. It is expected to begin its existence with about seventy-five charter members.

The local lodges of the Ancient Order of United Workmen, the parent order, have been growing very rapidly of late and there are now nearly 1,000 members in Fort Wayne. The Degree of Honor, its auxiliary, has had two flourishing lodges for some years, but with the increased membership in the A. O. U. W. it is believed there is ample room for another of the auxiliaries.

A GARNISHEE CASE.

A Chicago lawyer named Hoover, representing the Creditors' Realization company, arrived here this morning and asked Prosecuting Attorney Emrick to file an affidavit against Alex Martin and 'Squire Hayes in connection with a certain claim sold by them against a Pennsylvania employe. It was in the form of a judgment for $113, which they agreed, under oath, to make good in case the claim was not collectible. Before the claim could secure the protection of garnishment the defendant had resigned his job and the Chicago concern was out about $45. Mr. Emrick told the lawyer that if he was acting in good faith he could lay his complaint before the grand jury and it would have proper attention. Mr. Hoover is said to have agreed to follow the suggestion.

K. B. Haymaker, a prominent Defiance, Ohio, attorney, is in town today.

Ath-lo-pho-ros
RELIEVES
NEURALGIA
Sold by Druggists. Booklet Sent Free.
THE ATHLOPHOROS CO., New Haven, Conn.

By dissolving and removing the poisonous uric acid from the blood Ath-lo-pho-ros relieves Neuralgia very quickly and eventually cures it altogether. The Athlophoros Co., New Haven, Conn., issue a book on Neuralgia and Rheumatism and will send it free if you ask for it. If you have an obstinate case it will pay you to get the book.

BAKER, Ohio, Feb. 6, 1901.
I have used nearly one bottle of Ath-lo-pho-ros and am about cured of a severe attack of Neuralgia in the left side and back of my head, neck and throat. R. M. DALRYMPLE.

..A RARE OPPORTUNITY..

We have just received a large stock of Hot Water Bottles and Fountain Syringes in addition to our usual line and offer them for sale at prices heretofore unequaled.

2 qt. Fountain Syringes & Hot Water Bottles, Atomizers and Bulb Syringes 50c

These values and prices defy all competition. We also sell the better grades, under guarantee, at lowest prices consistent with quality.
We have a complete stock of rubber goods, including Atomizers, Sprays, Syringes, Face Bags, Tubing, etc.

Ranke & Nussbaum,
DRUGGISTS, 88 CALHOUN ST.

Borrow From Us
WE LOAN MONEY.

Perhaps you do not know just how to get or where to go for a little money. This partially explains.
We make loans of $10, $20, $30, $50, $100 on furniture, pianos, horses and buggies, wagons, etc.
Everything left in your possession and you have the use of the money and property. We give you from 1 to 12 months to pay the money back and the payments are so small you scarcely notice it. All our dealings private and confidential. Our manner of doing business fully explained if you will call at the office.

INDIANA MORTGAGE LOAN CO.,
Room 3, Arcade, upstairs.
Home phone 995.
Open Saturday evening from 7 to 9.

THE
Greatest Household Remedy
Dr. TIZZARD'S
"SEDATINE"
(Trade Mark Registered)
Dentists use it
Physicians prescribe it
Professional Nurses recommend it
Has No Equal for
Rheumatism, Neuralgia, Gout, Wounds, Cuts, Bruises, Sprains, Toothache, Earache, Frosted Feet, Burns, Insect Bites and Sore Throat. Will not burn, blister, stain or soil linen.
25 Cents and $1.00 per Bottle
Sold by all leading Druggists everywhere
Manufactured by
Sedatine Manufacturing Co.
PHILADELPHIA, PA.
Gentle! In stock and sold at
Pellens & Polster, Druggists, Corner Calhoun and Wayne Sts.

Do you expect to build a house?
Do you expect to build a cottage?
Do you expect to build a barn?
Do you expect to build anything?
Do you expect to rebuild your home?
If so, do not fail to send a postal to
HENRY W. MEYER,
ARCHITECT,
No. 108 Calhoun Street.
He will call on you and give you ideas and make you the plans for any kind of work you contemplate having done, or he will be pleased to have you call at his office.

Dr. R. P. White
EYE, EAR, NOSE AND THROAT
SURGEON.
OFFICE WHITE NATIONAL BANK
Rooms 3 and 4.
GLASSES ADJUSTED.
Office hours are 9 to 12—1:30 to 4. Home phone, office, 575; residence, 574.

CUTTING, FITTING AND DRESSMAKING LESSONS.
Also patterns cut to measure. For particulars please call, or address
A. M. FREEMAN,
Room 54, Pixley-Long Block.

Dr. Bulson
OFFICE AND RESIDENCE 55 WEST WAYNE STREET
FORT WAYNE.
PRACTICE LIMITED TO DISEASES OF THE EYE, EAR, NOSE AND THROAT.
GLASSES ADJUSTED.

LEPER CLEANSED

THE STORY OF NAAMAN AND HIS SHALLOW FAITH.

THERE ARE MANY LIKE HIM

WHO DOUBT THE POWER OF THE LORD TO SAVE.

MAJOR HILTON'S DISCOURSE

LARGE ATTENDANCE AT BETHANY CHURCH.

Proverbs xxiv-9: "The thought of foolishness is sin and the scorner is an abomination to men."

That was the subject around which Major Hilton wove his sermon last evening at Bethany church, although the principal topic upon which his illustrations were based was the bath which Naaman, the leper, took after much persuasion and only after he had tried everything else. It must have been gratifying to the major as well as to the good people who stand sponsor for the services being conducted under the major's auspices, to note the marked increase in attendance last evening. The capacity of the church was tested and it would not have taken many more people to have

EVANGELIST HILTON.

created an overflow. As usual the ladies predominated, but there was a large attendance of men as well, and the interest was undisturbed. If anything, Major Hilton was more dramatic than usual last evening. He finished his illustrations tragically and drew his climaxes down to an intense whisper; when he gave Naaman his seventh dip in the muddy waters of Jordan nearly everybody looked out of the windows to see whether it was really raining or not. Like his previous sermons, the one last night was more of a talk than a sermon—a kind of an argument with yourself for your soul's good, if you would rather regard it that way. He said that he thought that most persons who go to church intend to be good people and usually themselves think that they are good; of course they are not real church members, but they intend to be sometime. These peoyle go to church the same as they split wood—it's one of the necessities of the day or period; they compliment the preacher and when they hear him say something unusually interesting they invite him to dinner; the good wife becomes so interested in the good work that she openly confesses that she thinks religion, if properly handled, is a good thing and that as soon as she gets her preserves put up and her jellies all made she is going to think it over seriously; of course she couldn't do it until after the preserves were canned. She supposed she had a soul and all that, but she had to look out for the preserves. The husband of the woman perhaps is a railroad man and he liked the church, too, and liked the preacher first rate; really thought he was a nice man. Sometime when the rush on the road was over he intended to look into the matter a little closer; couldn't do it now because he had just heard that the crew on No. 39 had to double back from Crestline and he expected the caller every minute. Later on he would give his soul's salvation some thought and maybe when he got to be president of the road he might actually have time to get religion. "That's the kind of people," said the major, "who need the bath. Naaman you know was a leper, and he was a bad one. He had money and influence and position and power, but he had leprosy, too. He could easily get rid of everything but the disease; he tried every doctor in the country, tried every remedy suggested, but in spite of all he kept falling to pieces. Finally he was told to go down to the river Jordan and dip himself seven times and he would be cured. Naaman went; he was accompanied by a retinue of servants and himself rode in a chariot. He looked at Jordan and didn't think it was much of a river at that; had better looking rivers right up at home and at the best Jordan seemed to him like a pretty muddy sort of an old stream; but anyway since he was there he proposed to see what there was in it. He dipped his foot in the water and didn't like it a bit; the water seemed too cold and it was certainly muddy. He dipped in his foot again and watched for the result. There did not seem to be any—now he had dipped his foot twice and there didn't seem to be a bit of change in that foot and it was his best foot, too; he was finally persuaded to take the bath according to prescription. He dipped himself once, twice, three times, six times, and when he came out dripping the sixth time he looked himself over and found that he was just as much of a leper as ever and he said 'Bosh! what's the use?' This old Jordan ain't an good! But somebody reminded him that he was to dip seven times and so he went down once more and lo, and behold, he came out perfectly cured and clean and pure and white.

"Was it Jordan," shouted the major dramatically, "that cured Naaman? No. It was God. It was the faith that Naaman had and evidenced after there was nothing else left for him to do that cured him. Now let me tell you," continued the speaker, "this Naaman family is pretty plenty and there are lots of you right here in Fort Wayne and still more in Indiana; now don't think I have got it in for Indiana, because I haven't, but I would like to help you get rid of some of your leprosy."

The major gave Naaman a rather bad send off in a general way, but said he thought he was a better man at that than most of the sinners of the present age. "Suppose," said the speaker in an oratorical burst, "that it was written across the sky in letters of living light that one bath in the Missouri river would insure you eternal life—how many of you would go? Not one! The first thing you'd do would be to look up a time table and see how the connections were; then you'd call up the ticket office and find out that the fare was about twelve dollars! then you would talk the matter over with your wife and find out that you couldn't spare the time anyway and that the Missouri river water wasn't any better than the St. Mary's and if you wanted a river bath you could get it right at home. You would not go; now would you? Let God's will be done and you'll come out all right. It wasn't Jordan that cured Naaman, but God, only God wanted Naaman to take His prescription instead of his own; Naaman was stubborn and was a leper—when he became submissive to God's will he became cured. That's all there is to it. Lord, Thy will be done—that's the idea and that's all there is anyway; God's thoughts are not our thoughts; God's ideas are not ours, but the quicker we accommodate ourselves and let God do the steering, the better we will all feel."

HIS RECORD AGAINST HIM

WILLIAM HALLE FINED IN POLICE COURT.

Was Only a Plain Jag and He Was Making a Moving Plea When History Rose Up.

There was really nothing doing at police court this morning that was of absorbing interest to anyone save William Halle. William was arrested last evening and when towed into port was alarmingly drunk. His legs refused to perform their scheduled functions and occasionally tried to stroll away from his body. This disarrangement of motives finally resulted in disaster and Mr. Halle was run in. This morning he told Judge Louttit that he was a truly penitent man and that never again should the flowing bowl command anything but his utter and sincerest contempt. He went so far as to say that he had been reincarnated during the night and that if ever at any time in the future or the past anyone should suggest booze to him, he would have to call for a nurse, because he felt certain that he would faint. He volunteered some further information and with bated and bad breath told the judge that he had never before been arrested and that if he could be given a chance he would like to show the whole world how far he could go on a standing jump if temptation ever met him on a narrow path. Mr. Halle's speech was gradually moving the judge to tears and Lieutenant Lapp went downstairs to trim up the catch basin to accommodate the judge's usual overflow, when Superintendent Gorsline broke in with a few remarks. He told the court that Halle's story was a dream—"a pipe," he called it. He produced Halle's picture, which has been in the rogue's gallery for over three years. Halle denied the picture until the superintendent began producing records, when he wilted and said that he guessed he had forgotten that other time and admitted that the picture was a very good likeness. He insisted, however, that he was now a good fellow and that somebody must have seduced him yesterday, else he would not have got so boozy. The judge made a few desultory and sultry remarks about the evils of the jag habit and then sent Mr. Halle over for eleven days.

Miss Lyons, who lives at 132 West Main street, has reported the loss of a gold watch, which she would like the finder to return to police headquarters.

Kodol Digests what you Eat
Dyspepsia Cure

If you have indigestion don't resort to stimulants to force your stomach beyond its strength. It is only because it is weak and tired that it fails to perform its task. A stimulant may lend false strength for a time but the very violence of the effort the abused organ will make weakens it more than ever. With the reaction following the use of the stimulant will consequently come keener suffering than before. Nor will the stomach respond so readily to the next treatment of a similar character. With each repetition conditions will be worse than before. What the stomach wants is rest. Kodol Dyspepsia Cure will furnish such a rest. It digests what you eat. All other preparations lack one or more of the natural digestants. Consequently they can't effect a complete cure. Kodol Dyspepsia Cure contains them all. It acts just as the stomach acts. While it does the stomach's work the stomach is obtaining the rest which it needs to restore it to a healthy condition. "I used to suffer so from indigestion that even a soda cracker or glass of water would cause agony," says H. L. Wharton, New Bern, N. C. "I commenced using Kodol Dyspepsia Cure and it soon cured me." Weak and sickly children thrive on it.

Cures All Stomach Troubles.

Prepared by E. C. DeWitt & Co., Chicago. The $1. bottle contains 2½ times the 50c. size.

When you need a soothing and healing application for piles, sores and skin diseases, use **DeWITT'S Witch Hazel SALVE.** Beware of counterfeits.
Sold by Meyer Bros. & Co., Druggists.

ABOUT THE COURT HOUSE.

A glamour of darkness and a fanfare of silence pervaded the courts today. In the superior court the silence was loud and considerably prolonged, while in Judge O'Rourke's chamber the only noticeable thing breaking the silence was the scratch of Clerk Hammond's pen as he tried to catch up on his records. Downstairs there was much more activity and more noise; but not much. The ground floor was considerably occupied by suspicious people—not suspicious in a general way, as the word goes, but suspicious of each other. Each one seemed to be entertaining a morbid curiosity concerning the exact spot on which the other fellow was going to hit him with the ax this afternoon. There were not less than 100 conventions in session at one time this morning and no two of them passed the same resolutions. By the time the majority of the readers of The Sentinel read this prophecy it will be all over with 60 per cent. of the men who expect to sacrifice themselves for their party's sake and the incidental salary. When it is all over perhaps business may be resumed at the old stand in the court house, for it certainly has been considerably "on the bum" for the past two weeks.

Mary Gearhart, of Putnam street, has been recommitted to the insane asylum at Richmond and will be taken there within a few days. She was discharged from the same institution several years ago, but has again become a public charge.

Henry Buhr and Harriet Scarlet, after considerable skirmishing, secured the required witnesses and produced the proper affidavits entitling them to a marriage license. After passing the critical period Mr. Buhr suddenly shocked himself by discovering that he didn't have the necessary two plunks to carry the negotiations through. Clerk Belot unfeelingly refused to cough up the license before Mr. Buhr coughed up the two plunks, and right there diplomatic relations were suspended. At last accounts Mr. Buhr was out in the cold winds trying to cultivate a cough.

The board of commissioners met this afternoon and received bids for the purchase of supplies for the county poor farm.

E. W. GROVE.
This name must appear on every box of the genuine Laxative Bromo-Quinine Tablets, the celebrated Cold and Grip Cure. 25 cents.

Residents in the east end had a before breakfast call this morning from a lot of hoboes of the real type. They had spent the night in the police station.

FOR TOMORROW.

Special Sale on Oranges and Chocolate Drops.
Large, Sweet and Juicy Oranges, 17c doz.
On account of advance price, we must also make a slight advance. However, these oranges are a big bargain at that price.
Fancy Chocolate Creams, 10c lb.
Tomorrow only. They are fine creams and everybody can afford them at such a low price.
Fine, Large, Ripe Bananas, 14c doz.
Fresh Florida Head Lettuce, 14c lb.
New Fresh Beets, 8c bunch.
Roseland Radishes, large and fine, 3 bunches for 10c.
Extra Fine Spinach, 30c pk.
Fine White Cauliflower, 12 and 15c head.
Fine Wax Lemons, 15c doz.
Large Cal. Celery, 5 to 8c stalk.
Fine Prunes, 5c lb.
Both 'Phones 85.
FRANK H. HILGEMANN.

Read the People's Store ad.

We have separated a lot of our 25c
WALL PAPERS,
And are going to sell them at 12 1-2c per roll, this week only.
Come at once.
KEIL & KEIL,
13t3 116 Calhoun St.

DEATHS AND FUNERALS.

KEYSER.

Mrs. Bessie Maude Keyser, wife of Charles H. Keyser, died Thursday afternoon at the family home, 64 East Pontiac street, at the age of 24 years.

Mrs. Keyser's death was due to uremia. Surviving are the husband and two children, one aged two years; the other seven months. Other relatives include the father, E. W. Cohagan, and a brother, E. Cohagan, now of Denver, Colo. Mrs. Keyser was ill but four days.

The funeral services will probably be held Sunday afternoon.

SMITH.

Benjamin Leroy Smith, an inmate of the Indiana school for feeble minded youth, died Friday from tuberculosis, aged 13 years, 3 months and 4 days.

The remains will be shipped to Middlebury, Elkhart county, for interment.

FUNERAL ANNOUNCEMENTS.

McClelland.—Funeral services of William H. McClelland will be held Sunday afternoon at 2 o'cock from the residence, 15 Cass street, under the auspices of the fraternal societies of which the deceased was a member. Rev. J. N. Field will officiate. The pall-bearers selected are William Edmunds from the Union Veteran Legion, B. W. Skelton from Lawton post, G. A. R., and Ralph Sharp, Charles Flynn, John Pfeiffer and Simon B. Bernard from Harmony lodge, I. O. O. F.

WILL ANSWER QUESTIONS.

Next Sunday evening, at Grace Reformed church, Rev. A. K. Zartman will answer some practical questions on baptism. The questions are as follows: What is baptism? Who may be baptized? May infants be baptized? Should I be baptized? How should I be baptized? The pastor has been led to answer these questions by the questions of a number of people who have made serious inquiry regarding baptism.

A BRITISH PEER FAILS.

London, March 14.—The failure is announced of Lord Francis Hope. The petitioning creditor's claim was £4,000.

Subscribe for The Sentinel.

FRIDAY, MAR. 14.
The biggest of all dramas,
"Treasure Island"
Every incident an exciting one.
PRICES—15c, 25c, 35c and 50c

SATURDAY, Matinee & Night.
Elmer E. Vance's realistic idyl
"The Limited Mail."
With wonderful BEATRICE.
Saturday Matinee—10 and 20c.
Saturday night—10, 20, 30 and 50c.

MONDAY, MARCH 17.
Charles Frohman presents
William Faversham
—And Company in—
"A Royal Rival."
Seats now on sale.

TUESDAY, MARCH 18.
SONG RECITAL.
Clara Zollars Bond,
Soprano.
Benefit for Miss Leah Cohen.
Reserved seats now selling.
Price 75.

The People's Store.

Irresistable bargains in several items of staple merchandise gathered from various departments in this big store. You will look in vain elsewhere for any such values as are told in this advertisement. See the mingled display in our large east show window.

150 Ladies' and Misses' Walking Skirts, Oxford grey; a good $5 value, challenge price, $3.90.
200 dozen Percale Wrappers, dark colors, first quality goods, at 89c each.
Ladies' genuine Goodyear Rubbers, the best made, first quality, at 45c pair.
Misses' and children's Goodyear Rubbers, 32c and 39c pair.
Dotted Curtain Swisses and Embroidered Swisses, 15c and 19c values, at only 10c and 12 1-2c yard.
Mexican Grass Rugs, large sizes, (something new), 69c and 98c each.
Large Smyrna Rugs, new patterns, 75c and $1.00 each.
120 pieces Fancy Silks, for Waists or trimming purposes, $1 value, go at 75c yard.
Buttermilk Soap, guaranteed the genuine, only 19c box of 3 cakes.
Turkish Bath Towels, large size, at 5c each.
Bed Spreads, 9-4, fine crochet, our regular $1.25 number, only $1.00 each.
Shopping Bags, leather and cloth, at 25c and 50c each.
Telescopes, in all sizes, 75c, $1.25, $1.39, $1.50 each.
Fancy Baskets, for shopping, market, sewing, etc., 39c, 50c, $1 each.
Fruit Saucers, Peppers and Salts, 5c each.
Berry Dishes. Peppers and Salts, 10c each.
Tumblers, flint blown, worth 65c, at 39c doz.
Pitchers, Tankards, etc., crystal glass, very fine quality, 39c each.
Cups and Saucers, Plates and Sauce Dishes, a large variety, at 10 each.
Cuspidors, marbled decoration, gold tipped, worth 50, for only 39c each.
Jardinieres, new shapes and decorations, 7 in. 7 1-2 in. 8 in. and 9 in., for only 69c each.
Granite Enamel Ware, an endless variety of useful kitchen utensils, at 10c, 25c, 50c each; about half what you pay elsewhere.

And hundreds of other bargain specialties throughout the store. Come in and look around.

The People's Store.

Boys, Mothers,
Lend Us Your Ears.

We want a few words with you about the little fellow's clothes. We are a new concern, and our boys' and children's clothes are just like us—they're new too, every suit the latest idea of the highest priced designs. For the little fellows the fashions are many and very attractive—for the boys 7 to 17 the single and double breasted Jacket Suits will have first call with the Norfolk a close second. Our window displays many new ones, but don't be satisfied with that showing, the biggest variety is inside, come in and enjoy looking over the handsome garments. They must be good to carry the Shields' label.

Shields' Clothing Co.,
722 Calhoun Street. Opposite Court House.

:...CHOICE CUT FLOWERS....
Beautiful Blooming Plants. Artistic Floral Decorations.
MISS FLICK, FLORIST.
Hardy Trees and Shrubs, Flower and Vegetable Seeds.
Mail and telephone orders receive prompt attention.
Both 'phones.
821 Madison St., TOLEDO, OHIO. 33 W. Berry St., FORT WAYNE, IND.

DISCOVERY IN CANCER.

New York, March 14.—A young Berlin physician, Dr. Ludwig Feinberg, has made an important discovery of independent animal organism in cancer growths, says the Tribune's London correspondent. This discovery, he says, means a diagnosis of cancer.

NewspaperARCHIVE.com

Ath-lo-pho-ros

RELIEVES

NEURALGIA

Sold by Druggists. *Booklet Sent Free.*
THE ATHLOPHOROS CO., New Haven, Conn.

By dissolving and removing the poisonous uric acid from the blood Athlophoros relieves Neuralgia very quickly and eventually cures it altogether. The Athlophoros Co., New Haven, Conn., send a book on Neuralgia and Rheumatism and will send it free if you ask for it. If you have an obstinate case it will pay you to get the book.

BAKER, Ohio, Feb. 6, 1900.

I have used nearly one bottle of Athlophoros and am almost cured of a severe attack of Neuralgia in the left side and back of my head, neck and throat. R. M. DAVENPORT.

..A RARE OPPORTUNITY..

We have just received a large stock of Hot Water Bottles and Fountain Syringes in addition to our usual line and offer them for sale at prices heretofore unequaled

2 qt. Fountain Syringes & Hot Water Bottles, Atomizers and Bulb Syringes { 50c

These values and prices defy all competition. We also sell the better grades, under guarantee, at lowest prices consistent with quality.

We have a complete stock of rubber goods, including Atomizers, Sprays, Syringes, Face Bags, Tubing, etc.

Ranke & Nussbaum,
DRUGGISTS, 88 CALHOUN ST.

Borrow From Us
WE LOAN MONEY.

Perhaps you do not know just how to get or where to go for a little money. This partially explains.

We make loans of $10, $20, $30, $50, $100 on furniture, pianos, horses and buggies, wagons, etc.

Everything left in your possession and you have the use of the money and property. We give you from 1 to 12 months to pay the money back and the payments are so small you scarcely notice it. All our dealings private and confidential. Our manner of doing business fully explained if you will call at the office.

INDIANA MORTGAGE LOAN CO.,
Room 3, Arcade, upstairs.
Home phone 995.
Open Saturday evening from 7 to 9.

THE
Greatest Household Remedy
Dr. TIZZARD'S
"SEDATINE"

(Trade Mark Registered)
Dentists use it
Physicians prescribe it
Professional Nurses recommend it
Has No Equal for
Rheumatism, Neuralgia, Gout, Wounds, Cuts, Bruises, Sprains, Toothache, Earache, Frosted Feet, Burns, Insect Bites and Sore Throat. Will not burn, blister, stain or soil linen.

25 Cents and $1.00 per Bottle
Sold by all leading Druggists everywhere
Manufactured by
Sedatine Manufacturing Co.
PHILADELPHIA, PA.
Carried in stock and sold at
Pellens & Polster, Druggists, Corner Calhoun and Wayne Sts.

Do you expect to build a house?
Do you expect to build a cottage?
Do you expect to build a barn?
Do you expect to build anything?
Do you expect to rebuild your home?
If so, do not fail to send a postal to

HENRY W. MEYER,
ARCHITECT,
No. 108 Calhoun Street.

He will call on you and give you ideas and make you the plans for any kind of work you contemplate having done, or he will be pleased to have you call at his office.

Dr. R. P. White

EYE, EAR, NOSE AND THROAT
SURGEON.
OFFICE WHITE NATIONAL BANK
Rooms 3 and 4.
GLASSES ADJUSTED.
Office hours are 9 to 12—1:30 to 4. Home phone, office, 575; residence, 574.

CUTTING, FITTING AND DRESS-MAKING LESSONS.

Also patterns cut to measure. For particulars please call, or address

A. M. FREEMAN,
Room 54, Fixlor-Long Block.

Dr. Bulson

OFFICE AND RESIDENCE 55 WEST WAYNE STREET
FORT WAYNE.
PRACTICE LIMITED TO DISEASES OF THE
EYE, EAR, NOSE AND THROAT.
GLASSES ADJUSTED.

LEPER CLEANSED

THE STORY OF NAAMAN AND HIS SHALLOW FAITH.

THERE ARE MANY LIKE HIM

WHO DOUBT THE POWER OF THE LORD TO SAVE.

MAJOR HILTON'S DISCOURSE

LARGE ATTENDANCE AT BETHANY CHURCH.

Proverbs xxiv-9: "The thought of foolishness is sin and the scorner is an abomination to men."

That was the subject around which Major Hilton wove his sermon last evening at Bethany church, although the principal topic upon which his illustrations were based was the bath which Naaman, the leper, took after much persuasion and only after he had tried everything else. It must have been gratifying to the major as well as to the good people who stand sponsor for the services being conducted under the major's auspices, to note the marked increase in attendance last evening. The capacity of the church was tested and it would not have taken many more people to have

EVANGELIST HILTON.

created an overflow. As usual the ladies predominated, but there was a large attendance of men as well, and the interest was undisturbed. If anything, Major Hilton was more dramatic than usual last evening. He finished his illustrations tragically and drew his climaxes down to an intense whisper; when he gave Naaman his seventh dip in the muddy waters of Jordan nearly everybody looked out of the windows to see whether it was really raining or not. Like his previous sermons, the one last night was more of a talk than a sermon—a kind of an argument with yourself for your soul's good, if you would rather regard it that way. He said that he thought that most persons who go to church intend to be good people and usually themselves think that they are good; of course they are not real church members, but they intend to be sometime. These people go to church the same as they split wood—it's one of the necessities of the day or period; they compliment the preacher and when they hear him say something unusually interesting they invite him to dinner; the good wife becomes so interested in the good work that she openly confesses that she thinks religion, if properly handled, is a good thing and that as soon as she gets her preserves put up and her jellies all made she is going to think it over seriously; of course she couldn't do it until after the preserves were canned. She supposed she had a soul and all that, but she had to look out for the preserves. The husband of the woman perhaps is a railroad man and he liked the church, too, and liked the preacher first rate; really thought he was a nice man. Sometime when the rush on the road was over he intended to look into the matter a little closer; couldn't do it now because he had just heard that the crew on No. 39 had to double back from Crestline and he expected the caller every minute. Later on he would give his soul's salvation some thought and maybe when he got to be president of the road he might actually have time to get religion. "That's the kind of people," said the major, "who need the bath. Naaman you know was a leper, and he was a bad one. He had money and influence and position and power, but he had leprosy, too. He could easily get rid of everything but the disease; he tried every doctor in the country, tried every remedy suggested, but in spite of all he kept falling to pieces. Finally he was told to go down to the river Jordan and dip himself seven times and he would be cured. Naaman went; he was accompanied by a retinue of servants and himself rode in a chariot. He looked at Jordan and didn't think it was much of a river at that; had better looking rivers right up at home and at the best Jordan seemed to him like a pretty muddy sort of an old stream; but anyway since he was there he proposed to see what there was in it. He dipped his foot in the water and didn't like it a bit; the water seemed too cold and it was certainly muddy. He dipped in his foot again and watched for the result. There did not seem to be any—now he had dipped his foot twice and there didn't seem to be a bit of change in that foot and it was his best foot, too; he was finally persuaded to take the bath according to prescription. He dipped himself once, twice, three times, six times, and when he came out dripping the sixth time he looked himself over and found that he was just as much of a leper as ever and he said 'Bosh! what's the use?' This old Jordan ain't an good! But somebody reminded him that he was to dip seven times and so he went down once more and lo, and behold, he came out perfectly cured and clean and pure and white.

"Was it Jordan," shouted the major dramatically, "that cured Naaman? No. It was God. It was the faith that Naaman had and evidenced after there was nothing else left for him to do that cured him. Now let me tell you," continued the speaker, "this Naaman family is pretty plenty and there are lots of you right here in Fort Wayne and still more in Indiana; now don't think I have got it in for Indiana, because I haven't, but I would like to help you get rid of some of your leprosy."

The major gave Naaman a rather bad send off in a general way, but said he thought he was a better man at that than most of the sinners of the present age. "Suppose," said the speaker in an oratorical burst, "that it was written across the sky in letters of living light that one bath in the Missouri river would insure you eternal life—how many of you would go? Not one! The first thing you'd do would be to look up a time table and see how the connections were; then you'd call up the ticket office and find out that the fare was about twelve dollars! then you would talk the matter over with your wife and find out that you couldn't spare the time anyway and that the Missouri river water wasn't any better than the St. Mary's and if you wanted a river bath you could get it right at home. You would not go; now would you? Let God's will be done and you'll come out all right. It wasn't Jordan that cured Naaman, but God, only God wanted Naaman to take His prescription instead of his own; Naaman was stubborn and was a leper—when he became submissive to God's will he became cured. That's all there is to it. Lord, Thy will be done—that's the idea and that's all there is anyway; God's thoughts are not our thoughts; God's ideas are not ours, but the quicker we accommodate ourselves and let God do the steering, the better we will all feel."

HIS RECORD AGAINST HIM

WILLIAM HALLE FINED IN POLICE COURT.

Was Only a Plain Jag and He Was Making a Moving Plea When History Rose Up.

There was really nothing doing at police court this morning that was of absorbing interest to anyone save William Halle. William was arrested last evening and when towed into port was alarmingly drunk. His legs refused to perform their scheduled functions and occasionally tried to stroll away from his body. This disarrangement of motives finally resulted in disaster and Mr. Halle was run in. This morning he told Judge Louttit that he was a truly penitent man and that never again should the flowing bowl command anything but his utter and sincerest contempt. He went so far as to say that he had been reincarnated during the night and that if ever at any time in the future or the past anyone should suggest booze to him, he would have to call for a nurse, because he felt certain that he would faint. He volunteered some further information and with bated and bad breath told the judge that he had never before been arrested and that if he could be given a chance he would like to show the whole world how far he could go on a standing jump if temptation ever met him on a narrow path. Mr. Halle's speech was gradually moving the judge to tears and Lieutenant Lapp went downstairs to trim up the catch basin to accommodate the judge's usual overflow, when Superintendent Gotsline broke in with a few remarks. He told the court that Halle's story was a dream—"a pipe," he called it. He produced Halle's picture, which has been in the rogue's gallery for over three years. Halle denied the picture until the superintendent began producing records, when he wilted and said that he guessed he had forgotten that other time and admitted that the picture was a very good likeness. He insisted, however, that he was now a good fellow and that somebody must have seduced him yesterday, else he would not have got so boozy. The judge made a few desultory and sultry remarks about the evils of the jag habit and then sent Mr. Halle over for eleven days.

Miss Lyons, who lives at 132 West Main street, has reported the loss of a gold watch, which she would like the finder to return to police headquarters.

Kodol Dyspepsia Cure

Digests what you Eat

If you have indigestion don't resort to stimulants to force your stomach beyond its strength. It is only because it is weak and tired that it fails to perform its task. A stimulant may lend false strength for a time but the very violence of the effort the abused organ will make weakens it more than ever. With the reaction following the use of the stimulant will consequently come keener suffering than before. Nor will the stomach respond so readily to the next treatment of a similar character. With each repetition conditions will be worse than before. What the stomach wants is rest. Kodol Dyspepsia Cure will furnish such a rest. It digests what you eat. All other preparations lack one or more of the natural digestants. Consequently they can't effect a complete cure. Kodol Dyspepsia Cure contains them all. It acts just as the stomach acts. While it does the stomach's work the stomach is obtaining the rest which it needs to restore it to a healthy condition. "I used to suffer so from indigestion that even a soda cracker or glass of water would cause agony," says H. L. Wharton, New Beirne, N. C. "I commenced using Kodol Dyspepsia Cure and it soon cured me." Weak and sickly children thrive on it.

Cures All Stomach Troubles.

Prepared by E. C. DeWitt & Co., Chicago. The $1. bottle contains 2½ times the 50c. size.

When you need a soothing and healing application for piles, sores and skin diseases, use **DeWITT'S Witch Hazel SALVE.** Beware of counterfeits.
Sold by Meyer Bros. & Co., Druggists.

ABOUT THE COURT HOUSE.

A glamour of darkness and a fanfare of silence pervaded the courts today. In the superior court the silence was loud and considerably prolonged, while in Judge O'Rourke's chamber the only noticeable thing breaking the silence was the scratch of Clerk Hammond's pen as he tried to catch up on his records. Downstairs there was much more activity and more noise; but not much. The ground floor was considerably occupied by suspicious people—not suspicious in a general way, as the word goes, but suspicious of each other. Each one seemed to be entertaining a morbid curiosity concerning the exact spot on which the other fellow was going to hit him with the ax this afternoon. There were not less than 100 conventions in session at one time this morning and no two of them passed the same resolutions. By the time the majority of the readers of The Sentinel read this prophecy it will be all over with 60 per cent. of the men who expect to sacrifice themselves for their party's sake and the incidental salary. When it is all over perhaps business may be resumed at the old stand in the court house, for it certainly has been considerably "on the bum" for the past two weeks.

Mary Gearhart, of Putnam street, has been recommitted to the insane asylum at Richmond and will be taken there within a few days. She was discharged from the same institution several years ago, but has again become a public charge.

Henry Buhr and Harriet Scarlet, after considerable skirmishing, secured the required witnesses and produced the proper affidavits entitling them to a marriage license. After passing the critical period Mr. Buhr suddenly shocked himself by discovering that he didn't have the necessary two plunks to carry the negotiations through. Clerk Belot unfeelingly refused to cough up the license before Mr. Buhr coughed up the two plunks, and right there diplomatic relations were suspended. At last accounts Mr. Buhr was out in the cold winds trying to cultivate a cough.

The board of commissioners met this afternoon and received bids for the purchase of supplies for the county poor farm.

E. W. GROVE.
This name must appear on every box of the genuine Laxative Bromo-Quinine Tablets, the celebrated Cold and Grip Cure. 25 cents.

Residents in the east end had a before breakfast call this morning from a lot of hoboes of the real type. They had spent the night in the police station.

FOR TOMORROW.

Special Sale on Oranges and Chocolate Drops.

Large, Sweet and Juicy Oranges, 17c doz.

On account of advance price, we must also make a slight advance. However, these oranges are a big bargain at that price.

Fancy Chocolate Creams, 10c lb.

Tomorrow only. They are fine creams and everybody can afford them at such a low price.

Fine, Large, Ripe Bananas, 14c doz.
Fresh Florida Head Lettuce, 14c lb.
New Fresh Beets, 8c bunch.
Roseland Radishes, large and fine, 3 bunches for 10c.
Extra Fine Spinach, 30c pk.
Fine White Cauliflower, 12 and 15c head.
Fine Wax Lemons, 15c doz.
Large Cal. Celery, 5 to 8c stalk.
Fine Prunes, 5c lb.
Both 'Phones 85.

FRANK H. HILGEMANN.

Read the People's Store ad.

We have separated a lot of our 25c
WALL PAPERS.
And are going to sell them at 12 1-2c per roll, this week only. Come at once.
KEIL & KEIL,
1313 116 Calhoun St.

DEATHS AND FUNERALS.

KEYSER.

Mrs. Bessie Maude Keyser, wife of Charles H. Keyser, died Thursday afternoon at the family home, 64 East Pontiac street, at the age of 24 years.

Mrs. Keyser's death was due to uremia. Surviving are the husband and two children, one aged two years; the other seven months. Other relatives include the father, E. W. Cohagan, and a brother, E. Cohagan, now of Denver, Colo. Mrs. Keyser was ill but four days.

The funeral services will probably be held Sunday afternoon.

SMITH.

Benjamin Leroy Smith, an inmate of the Indiana school for feeble minded youth, died Friday from tuberculosis, aged 13 years, 3 months and 4 days.

The remains will be shipped to Middlebury, Elkhart county, for interment.

FUNERAL ANNOUNCEMENTS.

McClelland.—Funeral services of William H. McClelland will be held Sunday afternoon at 2 o'cock from the residence, 15 Cass street, under the auspices of the fraternal societies of which the deceased was a member. Rev. J. N. Field will officiate. The pall-bearers selected are William Edmunds from the Union Veteran Legion, B. W. Skelton from Lawton post, G. A. R., and Ralph Sharp, Charles Flynn, John Pfeiffer and Simon B. Bernard from Harmony lodge, I. O. O. F.

WILL ANSWER QUESTIONS.

Next Sunday evening, at Grace Reformed church, Rev. A. K. Zartman will answer some practical questions on baptism. The questions are as follows: What is baptism? Who may be baptized? May infants be baptized? Should I be baptized? How should I be baptized? The pastor has been led to answer these questions by the questions of a number of people who have made serious inquiry regarding baptism.

A BRITISH PEER FAILS.

London, March 14.—The failure is announced of Lord Francis Hope. The petitioning creditor's claim was £4,000.

Subscribe for The Sentinel.

FRIDAY, MAR. 14.
The biggest of all dramas,
"Treasure Island"
Every incident an exciting one.
PRICES—15c, 25c, 35c and 50c

SATURDAY, Matinee & Night.
Elmer E. Vance's realistic idyl
"The Limited Mail."
With wonderful BEATRICE.
Saturday Matinee—10 and 20c.
Saturday night—10, 20, 30 and 50c.

MONDAY, MARCH 17.
Charles Frohman presents
William Faversham
—And Company in—
"A Royal Rival."
Seats now on sale.

TUESDAY, MARCH 18.
SONG RECITAL.
Clara Zollars Bond,
Soprano.
Benefit for Miss Leah Cohen.
Reserved seats now selling.
Price 75.

The People's Store.

Irresistable bargains in several items of staple merchandise gathered from various departments in this big store. You will look in vain elsewhere for any such values as are told in this advertisement. See the mingled display in our large east show window.

150 Ladies' and Misses' Walking Skirts, Oxford grey; a good $5 value, challenge price, $3.90.
200 dozen Percale Wrappers, dark colors, first quality goods, at 89c each.
Ladies' genuine Goodyear Rubbers, the best made, first quality, at 45c pair.
Misses' and children's Goodyear Rubbers, 32c and 39c pair.
Dotted Curtain Swisses and Embroidered Swisses, 15c and 19c values, at only 10c and 12 1-2c yard.
Mexican Grass Rugs, large sizes, (something new), 69c and 98c each.
Large Smyrna Rugs, new patterns, 75c and $1.00 each.
120 pieces Fancy Silks, for Waists or trimming purposes, $1 value, go at 75c yard.
Buttermilk Soap, guaranteed the genuine, only 19c box of 3 cakes.
Turkish Bath Towels, large size, at 5c each.
Bed Spreads, 9-4, fine crochet, our regular $1.25 number, only $1.00 each.
Shopping Bags, leather and cloth, at 25c and 50c each.
Telescopes, in all sizes, 75c, $1.25, $1.39, $1.50 each.
Fancy Baskets, for shopping, market, sewing, etc., 39c, 50c, $1 each.
Fruit Saucers, Peppers and Salts, 5c each.
Berry Dishes, Peppers and Salts, 10c each.
Tumblers, flint blown, worth 65c, at 39c doz.
Pitchers, Tankards, etc., crystal glass, very fine quality, 39c each.
Cups and Saucers, Plates and Sauce Dishes, a large variety, at 10 each.
Cuspidors, marbled decoration, gold tipped, worth 50, for only 39c each.
Jardinieres, new shapes and decorations, 7 in. 7 1-2 in. 8 in. and 9 in., for only 69c each.
Granite Enamel Ware, an endless variety of useful kitchen utensils, at 10c, 25c, 50c each; about half what you pay elsewhere.

And hundreds of other bargain specialties throughout the store. Come in and look around.

The People's Store.

Boys, Mothers,
Lend Us Your Ears.

We want a few words with you about the little fellow's clothes. We are a new concern, and our boys' and children's clothes are just like us—they're new too, every suit the latest idea of the highest priced designs. For the little fellows the fashions are many and very attractive—for the boys 7 to 17 the single and double breasted Jacket Suits will have first call with the Norfolk a close second. Our window displays many new ones, but don't be satisfied with that showing, the biggest variety is inside, come in and enjoy looking over the handsome garments. They must be good to carry the Shields' label.

Shields' Clothing Co.,
722 Calhoun Street. Opposite Court House.

:...CHOICE CUT FLOWERS....
Beautiful Blooming Plants. Artistic Floral Decorations.
MISS FLICK, FLORIST.
Hardy Trees and Shrubs, Flower and Vegetable Seeds.
Mail and telephone orders receive prompt attention.
Both 'phones.
821 Madison St., TOLEDO, OHIO. 33 W. Berry St., FORT WAYNE, IND.

DISCOVERY IN CANCER.

New York, March 14.—A young Berlin physician, Dr. Ludwig Feinberg, has made an important discovery of independent animal organism in cancer growths, says the Tribune's London correspondent. This discovery, he says, means a diagnosis of cancer.

Announcement!

MARCUS SAUL

Men's and Women's Clothier....

Will Open On or About

Saturday, March 22d.

Marcus Saul,

17 Court Street.

I. SEELBERG, Mgr. FOSTER BLK.

"ALL WRIGHT-FOR MORE THAN HALF A CENTURY"

McMUNN'S **ELIXIR OF OPIUM**

Possesses all the sedative and anodyne qualities of Opium, but produces no sickness of the stomach. In acute nervous disorders it is an invaluable Remedy. Recommended by best Physicians everywhere.

WRIGHT'S INDIAN VEGETABLE PILL CO., New York.

Money Advanced. Salaried People.

The fact that you earn a regular salary and hold a permanent position with a good concern is sufficient inducement for us to advance you money. We will make you a loan on your own note without an endorser. Private and confidential.

Room 3, Arcade, upstairs.

Open Saturday evening from 7 to 9 o'clock.

MONEY TO LOAN.

At lowest rate on furniture, pianos, horses, wagons, carriages, etc., and leave property in your possession.

Payments arranged on the monthly installment plan to suit your convenience.

All business strictly confidential.

Fort Wayne Mortgage Loan Co.,

Room 2, (2nd floor) 44 Calhoun St., Over Mergentheim's Millinery Store, OPPOSITE COURT HOUSE

F. J. Zimmerly & Co.,

PLUMBING,

STEAM AND GAS FITTING.

ELECTRIC WIRING.

GAS AND ELECTRIC FIXTURES.

No. 135 Calhoun Street.

... Phone 207.

Business · Directory

BANKS.

HAMILTON NATIONAL BANK.

Capital, $600,000. Surplus $250,000

The Hamilton National Bank will pay interest at the rate of two (2) per cent. per annum on certificates of deposit if left four months.

President—Charles McCulloch.
Cashier—John Mohr, Jr.

White National Bank.

Corner Wayne and Clinton Sts.

CAPITAL, $300,000.
SURPLUS, $80,000.

Safe Deposit Boxes for rent.

INSURANCE.

D. C. FISHER,....

Insurance, Real Estate and Loans, No. 24 West Wayne Street, ... Fort Wayne, Ind.

UNDERTAKERS.

Klaehn & Melching,

Undertakers and Embalmers,

No. 39 West Main Street.

Both Phones 323. Fort Wayne, Ind.

LAWYER.

ABSTRACTER OF TITLES.
INSURANCE.
COLLECTION AND LOAN AGENT.

James E. Graham,

Room 16, Bank Block,
FORT WAYNE, IND.

Stenographer and Notary Public in office. Phone 215 Main.

BULLET WAS REMOVED.

Dr. G. B. Stemen yesterday removed a 22-calibre bullet from the arm of Byron Smith, who was accidentally shot in the arm by his roommate, Will Conly, a week ago, mention of which appeared in The Sentinel at the time. Conly was examining a gun, when it was accidentally discharged, the bullet entering Smith's right arm. Smith went to the home of his parents, in Eel River township, the next day, but his arm has been growing worse and the operation yesterday was necessary to prevent blood poisoning.

Dr. Bull's COUGH SYRUP

Cures a Cough or Cold at once.

Conquers Croup, Whooping-Cough, Bronchitis, Grippe and Consumption. Quick, sure results. Dr. Bull's Pills cure Constipation. 50 pills 10c.

FOR SALE.

A good second-hand upright Piano on easy payments.

GUY CONKLIN,
1112 Calhoun St., opp. Cathedral.
12-4t

Mrs. Curry, Clairvoyant, new No. 405 West Jefferson street, upstairs. Office hours from 9 a. m. to 8 p. m. 3-10-tf

Facial skin wrinkles and ages, lacking proper nourishment. Satin-Skin Cream is tissue-building skin food. 25c. At Burode's. b

Read the People's Store ad.

COMBS.

Endless varieties, real and imitation shell back combs, side combs, dressing combs, etc. Rodenbeck's, 124 Calhoun street, Lau block. 10-16-tf

We have separated a lot of our 25c WALL PAPERS, And are going to sell them at 12 1-2c per roll, this week only. Come at once.

KEIL & KEIL,
10t3 116 Calhoun St.

PACIFIC COAST RATES

GREATLY REDUCED VIA WABASH R. R.

Beginning March 1st, and continuing daily up to and including April 30, 1902, the WABASH will sell ONE WAY tickets to the following points at rates given. Five through fast trains daily to Kansas City, connecting in Union Station with all the great overland trains for western and northwestern points. Free Chair Cars to through passengers. The only line east of Chicago and St. Louis offering such superb service.

Read the schedule of LOW RATES that follows, viz.:

From Fort Wayne to—
Billings, Montana, $29.00.
Livingston, Montana, $32.00.
Ogden and Salt Lake, Utah, $34.00.
Helena and Butte, Montana, $34.00
Spokane, Washington, $34.50.
Portland and Ashland, Ore., $37.
Seattle and Tacoma, Wash., $37.00.
Victoria, B. C., $37.00.
San Francisco, Sacramento, Los Angeles and San Diego, Cal., $37.

For time of trains and general information apply to Wabash Ticket Office.

B. G. THOMPSON,
3-1-30t P. & T. A., Fort Wayne.

Try The Sentinel Want Column.

Do you intend to build? If so, call on me for plans and specifications. It will enable your carpenter to figure 10 per cent. cheaper.
JOHN H. NAGEMAN, Architect,
7-7t 1910 Alliger St.

LOCAL LINES.

George T. Ringhof, of Richmond, is at the Wayne.

W. S. Reed, of Indianapolis, is in the city on a visit.

H. B. Monning, of Indianapolis, is in the city for a visit.

R. S. Magee is transacting business in Cleveland, Ohio.

Mrs. James Shearer has gone to Wichita, Kas., to reside.

Alex Wood returns tomorrow from Purdue for a few days' visit.

Miss Ora Geenkin, of Holman street, is ill from malarial fever.

Raymond McKee, of Decatur, Ill., is visiting Mr. and Mrs. L. O. Hull.

George M. Doan, of Richmond, is visiting Prof. and Mrs. J. N. Study.

Born, to Mr. and Mrs. C. J. McDonald, of South Calhoun street—a son.

Mrs. C. E. Read and Miss Lillian Read are home from a visit in Richmond.

Miss Gertrude Morris and Miss Margie Hanna are visiting friends in Toledo.

Mrs. Don Garman, of Auburn, is visiting Mrs. C. H. Worden for a few days.

Dr. W. W. Barnett was called to North Manchester last evening professionally.

Mr. and Mrs. F. L. Taft and Mrs. S. M. Foster are home from a visit in Columbus, Ohio.

Willis Pearse has returned from Cambridge City, Ind., where he attended the Lackey horse sale.

Mr. and Mrs. Robert Learmonth will entertain the Saturday Night Pedro club tomorrow evening.

The subject of the sermon by Rabbi Cohn at the Hebrew temple this evening will be "Holy to the Lord."

Mrs. C. F. Rentschler has been called to Manchester on account of the serious illness of her sister.

Mrs. A. W. Heit will entertain the South Side Aid society Monday afternoon, assisted by Mrs. J. B. Downing.

Master Eben Lane will entertain the Knights of King Arthur this evening. The knights are members of the Sunday school class of Charles Olds, jr.

Mrs. D. H. Caldwell will entertain the members of the Wednesday Pedro club and their husbands on Saturday evening, assisted by Mrs. E. F. Poore.

Miss Eva Tyrrell, of Bourbon, was the guest of honor at an informal company given last evening by Miss Irene Smith. Miss Tyrrell is visiting Mrs. Harry Perfect.

Mrs. Silas Vanhorn, who was operated on February 18 at St. Joseph hospital by Dr. J. W. Kannel, is rapidly recovering and will be able to return home in a few days.

R. B. Hanna and T. J. Peter, representing the Interstate Construction company, have returned from Auburn, where they presented bids for two miles of street paving.

Mrs. J. S. House, Mrs. David Murray, Mrs. James Cairns, Mrs. W. Y. Cherry and Mrs. W. J. Hess entertained the ladies of Plymouth Congregational church at the church parlors this afternoon.

Auburn Courier: Charles Putnam and bride came up from Fort Wayne last evening and have commenced housekeeping in Archie McIntyre's house, corner of Ninth and Van Buren streets.

Miss Lillian Stouder delightfully entertained a number of young people Tuesday evening in celebration of her eighteenth birthday anniversary. Progressive games were the amusements of the evening and refreshments were served.

An examination for students who are finishing their studies in the township schools will be held in the International Business college Saturday afternoon. A diploma entitles the student to enter high school without further examination. Other examinations will be held April 19 and May 17.

Auburn Dispatch: T. J. Peter, manager of the Interstate Construction Co., which is engaged in the business of laying Kentucky rock asphalt pavements, is in the city accompanied by their attorney, Robert B. Hanna. This company recently captured a contract for 14,000 yards of paving at Wabash.

Mrs. Otto Strodel delightfully entertained the members of the Mariposa club and their husbands at her home, 218 East Main street, last evening. Prizes were won by Mrs. Frank Lechler and Mrs. Phil Vasen, the consolations being awarded to Bert Stearn and Mrs. Lillie Stites. A four-course luncheon was served after the games.

The cast in "The Professor's Discovery," which will be presented by the high school senior class at the Broadway theater April 2, is composed of the following: Alice Foster, Grace Smith, Favor Vreeland, Bernadette Monahan, Elizabeth Evans, Albert Schaff, Rob Kinnaird, Roy Tiger, Will Schaden, Page Yarnelle, Arthur Parry, Glenn Sawyer.

Kendallville Sun: Mrs. G. B. Bunyan entertained most delightfully yesterday afternoon in honor of her mother, Mrs. D. S. Oakes, who with her family will soon remove to Fort Wayne. The guests were the ladies of the neighborhood in which Mrs. Oakes resides. An elegant two-course luncheon was served and the event was most enjoyable in every way.

Dark Hair

Do you want it? All that dark, rich color your hair used to have? Easy enough, so long as you can buy Ayer's Hair Vigor. It always restores color to gray hair. It stops falling of the hair, too, and sometimes makes it grow very long and heavy.

"I am over 80 years old. My hair is long and heavy, and of the dark, rich color of youth, thanks to Ayer's Hair Vigor."
Mrs. R. A. Lloyd, Hampton, Va.

At all druggists. J. C. AYER CO., Lowell, Mass.

By request of a number of his congregation, Rev. J. N. Field has consented to repeat the sermon on "Seven Things Worth Knowing," which he delivered some time ago, and will give it next Sunday evening.

A PHYSICIAN'S SERVICES FREE.

Dr. R. Whitefoid, Toledo, Ohio, consulting physician of the Leroux Remedy Co., will answer your questions free. Write him.

GETS ETRURIA'S PASSENGERS.

Fayal, Azore Islands, March 14.—The Royal Mail Steamship company's steamer Elbe arrived here today, under charter to convey to their destination the passengers of the steamer Etruria, which was picked up by the British steamer William Cliff between 400 and 500 miles west-northwest of Fayal in a disabled condition, and which arrived at Horta, Azore Islands, March 9, in tow of the William Cliff.

THE LINDEN'S PROGRAM.

Another special musical service will be given at Wayne street M. E. church Sunday evening by the Linden quartet and Mrs. F. E. Stouder, in connection with Pastor Preston's discourse. The musical program is as follows:

"My Soul Doth Magnify the Lord" ..... Holden
Linden Quartet.
Vocal solo.....H. G. Keegan
"A Greyport Legend".....Woods
Linden Quartet.
"The Sweetest Voice".....Tenny
Linden Quartet.

Mrs. Stouder will render a number of organ solos during the evening.

AN EVENTFUL DAY

When Coffee Left the Household.

"I never began to use coffee until after I began teaching school, then a good, motherly old dame served such nice coffee that she got me into the way of drinking it.

"Inside of a year I became a wreck from insomnia and nervous prostration. Every afternoon I was so drowsy and filled with apprehension that I would have crying spells without knowing why.

"I laid around the house in misery, and was a misery to every one else. Once in a while a friend would tell me that coffee was the cause of my trouble. I reasoned with them that I only had one cup at breakfast and that was not enough to cause the trouble, but I found that that was the secret—that one cup of coffee.

"It was an eventful day in our household when I quit coffee and started making Postum. I followed the directions and the result was wonderful; no other words express it. The Postum Coffee was of a rich, beautiful color, and when cream was added looked as delicious as it tasted.

"A doctor who was in the house tasted the Postum and said that it was equal to the best Mocha or Java, then quickly turned away as though it was incomprehensible. He suspected there was coffee in it, but I have been assured of the absolute purity of the Postum and have confidence in it.

"Nothing ever tasted better to me than that first, well-made cup of Postum, and never since have I tasted coffee, and I now look back with horror upon the sickness it caused. We began, very quickly, to see the difference between my condition under Postum and under common coffee. I lost that feeling of despair and restlessness which oppressed me every afternoon and I began to sleep like a baby. Postum must be given the credit for all my improvement.

"A word about tea also. One time when I was visiting I had a package of Postum with me. It gave out and before I could get another I had tea for breakfast. Within a few days the old wretched feeling that coffee used to give me came back, and all through the long afternoon I felt that I must weep and weep though really over nothing at all.

"Insomnia came back, but I quickly quit the tea and got all right again." Name given by Potum Co., Battle Creek, Mich.

Postum is an absolutely pure product of the cereals as analyzed by some of the best chemists in America and passed upon by the various pure food commissioners of the different states.

PUT IN CLAIM FOR CHARITY.

San Francisco, March 14.—If any of the athletic clubs in this city secure the Jeffries-Fitzsimmons fight it will be required to contribute a substantial amount to some charitable institution or public improvement. The police commission and board of supervisors has reported a resolution to the effect that the permit for the month of May be given to the club that gives the most money to a public charity or to some public improvement in a sum not less than $5,000, to be paid before the permit is granted. Supervisor Curtis said the exhibition would draw at least $45,000 in gate receipts and it was but just that the club securing so valuable a privilege should contribute to the public good.

CASTORIA

For Infants and Children.

The Kind You Have Always Bought

Bears the Signature of Chas. H. Fletcher

Score and all the music, instrumental and vocal, of the Stroller, now on sale at the Jacobs' Music Store, 117 Calhoun St. 14-tf

The republicans of Pleasant township, Allen County, Ind., will meet at Center school house on Friday, the 28th day of March, at 2 o'clock p. m., to transact the following business: To elect one delegate and one alternate to the state convention to be held at Indianapolis on the 23d and 24th days of April, 1902.

L. P. SHARP, Secretary,
E. V. HARRIS, Chairman,
Republican Central Committee.

All traveling men in the city interested in organizing a council of U. C. T.s will meet at the parlors of Randall hotel Saturday evening at 8:30. A. H. MAXWELL.

HERE IS SOMETHING TO LOOK AT!

Fresh Country Butter, lb., 22c.
Fresh Country Eggs, per doz., 15c.
All City Flour, ¼, $1.00.
G. Sugar, lb., 5c; 21 lbs. for $1.00.
4 cans Early June Peas, 25c.
Wayne Square Crackers, 6c.
Hand Picked Beans, 7c.
Try a pound of our own roasted Coffee, 12½c.

Our meat market is always filled with the nicest, choicest native beef, veal, mutton and pork.

WEIGMANN'S CASH GROCERY, AND MEAT MARKET.
1215 Lafayette Street.
Home phone 582; Bell, Green, 491.

ATTENTION, SONS OF VETERANS.

All members of Captain James B. White camp, Sons of Veterans, are requested to meet at G. A. R. hall, in Elektron building, Sunday at 1 p. m., to attend the funeral of Comrade Wm. H. McClelland.

W. F. GELLER, Captain.
ABRAHAM ARCHIBALD, First Sergeant.

FOR RENT.

FOR RENT—Ground floor offices in Arcade; most convenient in the city. 10-10-tf

FOR RENT—New 6-room house with complete bathroom. J. F. Bickel, 62 Bank block. 2-27-tf

FOR RENT—Nicely furnished rooms, gas and bath; gentlemen preferred. 22 West Main street. 17-1m

FOR RENT—Eleven rooms for rooming purposes. Inquire at Post Office Drug Store, 28 West Main street. 27-tf

FOR RENT—Second floor offices in Arcade, central and convenient, $9 per month for suite of three rooms. 4-tf

FOR RENT—Meat Market fixtures; also five rooms above store. Inquire at No. 107 Maumee avenue. 11-tf

FOR RENT—Rooms suitable for light housekeeping at 11 West Columbia street, upstairs. Apply at 146 West Washington street. 2-15-tf

FOR RENT—Several desirable houses and business rooms; will be pleased to show on application. W. E. Doud, over Old National bank. 7-tf

FOR RENT—Harmon House barber shop, nicely fitted, especially suitable for barber shop. Inquire of Samuel Harmon, 303 Douglas avenue. 3-1-tf

FOR SALE—Ten-room modern residence, with two full lots; every modern convenience; Lakeside; a bargain for cash or will take some trade. W. E. Doud. 2-tf

FOR RENT—Nicely furnished rooms with or without board; bath; all modern conveniences; half block south Masonic Temple, 924 Clinton street; also a good barn for rent. 3-8-1m

FOR RENT—Pleasant furnished rooms, with board, bath and all modern conveniences; also day boarders wanted; half square east of Calhoun at 129 East Washington. 3-10-1m

FOR RENT—Lodge room can be had by parties desiring it on either Wednesday or Friday evening at very reasonable price; nice dancing floor in same building to rent on any Saturday afternoon or evening. Telephone 1082, new phone. 10-tf

FOR RENT—Or would sell the Fort Wayne Steam Laundry, formerly operated by Peck & Schafer; having suddenly had the laundry left on my hands, and as other business demands all my attention, I would give some one a bargain; it is the most completely equipped laundry in the city, with old established business; all it requires is a good laundryman as manager; rent of building, $20; will furnish power for $6 per month. Inquire at Glove factory in rear of 46 Maiden Lane. W. B. Phillips. 2-26-1m

FOR RENT—Six room cottage 1649 Wells street. Inquire first door south.

WANTED.

WANTED—A good dining-room girl at the Rich Hotel. 11-tf

WANTED—A girl for general housework; no washing. Apply 360 West Berry St. 7-tf

WANTED—A competent nurse girl, German preferred. Apply 362 Washington boulevard. 2-10-tf

WANTED—Experienced sewing machine operators on gloves. Union Mfg. Co., 46 Maiden Lane. 2-26-1m

WANTED—If you want to borrow money see "ad" on second page, first column, Room 3, Arcade, upstairs. 18-tf

WANTED—Stark Nursery pays cash weekly if you sell Stark trees. Louisiana, Missouri, Danville, New York. 8-13-tf

WANTED—Patents—Protect your ideas; no allowance, no fee; consultation free. Est. 1864. Milo B. Stevens & Co., 614 11th St., Washington. 2-20-22t

WANTED—Have $3,000 cash for good 7 or 8 room house, West Berry, Main or Superior streets, east of river bridge. See us quick. Ervin & Grosjean, 15-16 Pixley-Long block. 5-11-tf

WANTED—Every man, woman and child to call at the Citizens' Trust company, corner Berry and Clinton, and ask for one of the handsomest banks, furnished to all who desire to save money. Capital, $300,000; interest paid on deposits. 5-tf

WANTED—Engineers, firemen, machinists and electricians send for 40-page pamphlet containing questions asked by examining board of engineers to obtain engineers' license. Address Geo. A. Zeller, Publisher, room 105, 18 S. 4th St., St. Louis, Mo. 14-1m

WANTED—Moler's Barber College, Chicago, Ill., wants men to learn the trade; last thirty days that you can earn scholarship, board, tools and transportation before leaving home; eight weeks required; positions guaranteed during spring rush, write today. 12-17-tf

WANTED—Girls to run sewing machines; as our goods are all made in sections an operator learns the work easily and soon gets where she can earn good wages; we have the lightest, cleanest, safest factory in Fort Wayne. Foster's Waist Factory, across Nickel Plate railroad at Lafayette and Columbia streets. 1-20-tf

WANTED—Agents, $10 daily, introducing our Brilliant Gaslight Burners; families, business houses, banks, churches, private and public buildings, buy at sight; these burners are what the people are looking for, they do not require a chimney (to break) or wick to trim, and make no smoke or dirt; at any coal oil lamp without expense or trouble, and produces the best, cheapest and cleanest light; it is a great money-maker for agents; 200 per cent profit; write at once and get to work right away; sample free. Enterprise Mfg. Co., B 140, Cincinnati, O. 2-17-3m

WANTED—Boy at Thieme Bros., tailors, 12 W. Berry. 13t2

WANTED—Painter and paperhanger. Apply at 915 Wilt street. 14-2t

WANTED—One lady. Easy work. For particulars call at 69 West Berry St. 14t2

WANTED—Boarders, 16 Coderick street, good place for Wabash and Electric Light hands, $3.50 per week. 13-2t

WANTED—Honest and reliable boy or young man that has had experience in grocery. Mauweiler, No. 1104 Broadway.

WANTED—Agents—Men and women with small capital to take territory for Edson Electric Blue, which is the only blue that bleaches a virgin white and is a preservative of linens. No bottles or rags used; saves money and labor; sells at five cents a package; big money in it for you; bought by every family at sight, and is a continuous repeater. The Blues Blue Co., 253 Broadway, New York.

FARM LANDS.

The population of the United States, now 76,000,000, will be in only eighteen more years, 120,000,000 and the future of farm lands is brilliant. It will not be many years until highly productive farms are on a 5 per cent. basis, as in England, and price $200 per acre. Emigration no longer goes west from Illinois, (lack of rain in Kansas and Nebraska), the tide has turned and is coming east into Indiana. Many have sold their Illinois farms at $125 per acre to buy in Indiana at $60 and $70 per acre.

The famous Williams farm, on Eel river, two miles west of Laketon, Wabash county, Ind. (two railroads) 627 acres, soon to be marked up to $50 per acre, and cheap at that, is now offered at $40 per acre; one-third down, balance on time to suit at 6 per cent. In this last bad corn year the upland on this farm produced a fair crop and the rich bottom soil sixty bushels per acre. The quarter sections of this land are overrunning fractionals and may survey out thirty acres more than 627, but will be sold for 627 acres. Apply to

HENRY M. WILLIAMS,
Fort Wayne, Ind., or to any real estate agent. Commission, 3 per cent.
3-1-tf

FOR SALE—West Berry street residence, eight rooms, bath and hall; only $4,000. W. E. Doud, over Old National bank. 2-tf

FOUND.

FOUND—By Jack Laughlin, night watchman, two pillows on Wayne street. Owner can have same by calling at Sentinel office and paying for this ad.

LOST.

LOST—A child's beaver fur collarette, on Jefferson street, between Barr and Harrison. Finder return to 24 West Washington street and receive reward. 14-2t

LOST—Yesterday, on either West Berry, West Main or Ewing streets, a lady's gold watch; had name and "Philadelphia" engraved on case. Finder will be liberally rewarded by returning same to this office.

FOR SALE.

FOR SALE—New 7-room house on Walton avenue, $1,600.00. Louis F. Curdes, Pixley-Long block. 2-28-tf

FOR SALE—Fine 6-room cottage, ½ lot, on South Harrison, $2,300.00. Louis F. Curdes, Pixley-Long block. 2-28-tf

FOR SALE—New house on Walnut, near Fox; must sell to pay encumbrance; offer wanted. W. E. Doud. 7-tf

FOR SALE—6-room brick dwelling, East Washington street; a bargain if taken soon. Lennart & Zorbaugh. 3-12-6t

FOR SALE—A second-hand road buggy, in good shape; price $12 if sold at once. Address "Wagon," care Sentinel. 13-3t

FOR SALE—If you want money on personal security see "ad" on second page, first column. Room 3, Arcade, upstairs. 18-tf

FOR SALE—Nearly new house, electric lights, 7 rooms, on Fox, near DeWald. $2,100; nice for home. W. E. Doud. 7-tf

FOR SALE—On Jackson, old house, $1,250; nice cottage, $1,700; fine modern 10-room house, $3,500; all desirable. W. E. Doud. 7-tf

FOR SALE—Residence on East Butler street, owner will discount to $2,200 for quick sale. W. E. Doud, over Old National bank. 7-tf

FOR SALE—Lots in Industrial park, College place and Swinney's addition, very reasonable. Louis F. Curdes, Pixley-Long block. 2-28-tf

FOR SALE—Investment, new business block on Calhoun street, rents $660; sells for $7,000. W. E. Doud, over Old National bank. 7-tf

FOR SALE—If you see a house that is for sale we will give you the price; no charge to buyers. W. E. Doud, over Old National bank. 7-tf

FOR SALE—A good 9-room modern residence, in best part of DeWald street, $3,700.00. Louis F. Curdes, Pixley-Long block. 2-28-tf

FOR SALE—Eggs for hatching of Silver Laced Wyandotte and Rose Comb White Leghorn, 75c for 15. Inquire at 75 Dawson street. 11-6t

FOR SALE—Nice modern home, near St. Patrick's; every convenience, $5,500; worth much more. W. E. Doud, over Old National bank. 7-tf

FOR SALE—We will offer a modern residence on Brackenridge for $2,700; if posted you will know what that means. W. E. Doud, agent. 7-tf

FOR SALE—A grocery and saloon; a good location; reason for selling have other business to attend to. Address Grocery, care The Sentinel. 2-11-tf

FOR SALE—Vacant lot on West Main street, 40x150 feet, good residence location; price, $2,000.00. Lennart & Zorbaugh, 31 Calhoun street, second floor. 3-12-6t

FOR SALE—Two small houses on Walton avenue, near car line; 4-room house, $1,100; 5-room house, $1,200. Louis F. Curdes, Pixley-Long block. 3-3-tf

FOR SALE—Two nice 5-room cottages in South Wayne, one on Fox street for $1,100.00; one on Indiana for $1,500.00. Louis F. Curdes, Pixley-Long block. 2-28-tf

FOR SALE—10-room modern residence on South Calhoun street, $3,500.00; (this property cost $4,500.00); will take part trade. Louis F. Curdes, Pixley-Long block. 2-28-tf

FOR SALE—Residence property of all kinds, some way down prices; a bargain on Creighton avenue, $4,000; will loan $3,500 on it. Ervin & Grosjean, 15-16 Pixley-Long block. 3-10-tf

FOR SALE—Five large roomed house, with water, gas and wired for electricity, $1,000.00; two small farms and city property for sale or exchange. S. F. Swayne, 15 West Main. 1-1-tf

FOR SALE—Big bargain, house of 5 rooms, summer kitchen, barn, all in fine shape, $1,600.00; price of vacant lot across street $1,500.00; terms. Ervin & Grosjean, 15-16 Pixley Long block. 3-12-tf

FOR SALE—50 feet, west side Calhoun street, business lot, next south from Thomas Telley, corner Williams; long time payments. Apply to Henry M. Williams or to any real estate agent. 10-7-tf

FOR SALE—5-room dwelling on DeWald street, between Calhoun street and Fairfield avenue; lot 41x135 feet; a cheap home for you; call and see us. Lennart & Zorbaugh, 31 Calhoun street, second floor 3-12-6t

FOR SALE—Big bargains in real estate: 87 dwelling houses, 11 farms, 53 vacant lots, 30 lots in Vordermark's add., near east yards. For particulars inquire of R. C. Niswonger & Co., old No. 25 West Main, Postoffice Drug Store. 4-d&w-tf

FOR SALE—I have made a new subdivision of my northwest corner Oliver street and East Creighton avenue, fronting the lots on Creighton; $750 for the corner, good store building site; the others $650. Apply to Henry M. Williams, or any real estate agent. 12-23-tf

FOR SALE—Two 30-foot lots, west side Calhoun, between DeWald and Creighton avenue; one 45-foot business lot, west side Calhoun, between Dr. VanBuskirk and brick store south; long time payments. Apply to Henry M. Williams or to any real estate agent. 10-7-tf

FOR SALE—Four 33-foot lots on West Butler street, south front, beginning second west from Webster; full grown shade trees, maple, between curb and brick sidewalk; street pavement, sewers, etc., all paid; long time payments. Apply Henry M. Williams or any real estate agent. 10-7-tf

FOR SALE—Lot 33x60 feet on Clinton street, south of Jefferson, an excellent location for office and residence; lot with two dwellings on Clinton street; lot on East Leith street; good dwelling and stable; vacant lots in Archer's and Rockhill heirs' additions. Schrader & Wilson, No. 709 Court street, first floor. 16-tf

FOR SALE—Handsome lots in my East Creighton avenue addition, between Smith and Oliver streets; central for Pittsburg shops east, the new Haberkorn-Haley Engine works, new Van Perrine mill, Western Gas Co., the Bowsers, Bass foundry, and Lafayette street railroad shops; long time payments. Aply to Henry M. Williams or to any real estate agent. 10-7-tf

FOR SALE—$700 lots in my new Sevilla avenue addition, just platted, South Broadway, between Home avenue and Sevilla avenue, the apple orchard; electric cars will run on Broadway in front of lots; good frame house on one lot, 24x26, and good two-story brick barn, 18x26, on another; 20 apple trees in the plat, row of hickory nut trees 20 years' growth on line of Broadway fronts; water pipes and natural gas on two streets. Apply to Henry M. Williams, East Wayne street, opposite high school. 12-21-tf

FOR SALE—Seven-room house, corner lot on East William street, $2,000; 6-room house on Swinney avenue, $1,800; 5-room house on Francis street, $1,250; a good investment, three houses four squares from P., F. W. & C. depot, $4,700; 6-room house, good barn, on Fourth street, $1,050; 7-room house on Jackson street, $1,000, a bargain; 5-room house, half lot, on West Main street, two squares west of river, $1,500; 100-acre farm, good house, barn and out buildings, all in first-class condition, in Cedar Creek Tp., $4,500. John T. Wagner, Real Estate and Loans, 68 Court street. 2-11-tf

FOR SALE—A route of this paper. Inquire 1301 Wefel St. 14t2

FOR SALE—A team of work horses, harness and wagon. Apply 1017 Chicago St.

Announcement!

MARCUS SAUL

Men's and Women's Clothier....

Will Open On or About

Saturday, March 22d.

Marcus Saul,

17 Court Street.

I. SEELBERG, Mgr. FOSTER BLK.

"ALL WRIGHT-FOR MORE THAN HALF A CENTURY"

McMUNN'S ELIXIR OF OPIUM

Possesses all the sedative and anodyne qualities of Opium, but produces no sickness of the stomach. In acute nervous disorders it is an invaluable Remedy. Recommended by best Physicians everywhere.

WRIGHT'S INDIAN VEGETABLE PILL CO., New York.

Money Advanced.

Salaried People.

The fact that you earn a regular salary and hold a permanent position with a good concern is sufficient inducement for us to advance you money. We will make you a loan on your own note without an endorser. Private and confidential.

Room 3, Arcade, upstairs.

Open Saturday evening from 7 to 9 o'clock.

MONEY TO LOAN.

At lowest rate on furniture, pianos, horses, wagons, carriages, etc., and leave property in your possession.

Payments arranged on the monthly installment plan to suit your convenience.

All business strictly confidential.

Fort Wayne Mortgage Loan Co.,

Room 2, (2nd floor) 44 Calhoun St., Over Mergentheim's Millinery Store, OPPOSITE COURT HOUSE

F. J. Zimmerly & Co.,

PLUMBING,

STEAM AND GAS FITTING.

ELECTRIC WIRING.

GAS AND ELECTRIC FIXTURES.

No. 125 Calhoun Street.

... Phone 207.

Business Directory

BANKS.

HAMILTON NATIONAL BANK.

Capital, $200,000. Surplus $250,000

The Hamilton National Bank will pay interest at the rate of two (2) per cent. per annum on certificates of deposit if left four months.

President—Charles McCulloch.
Cashier—John Mohr, Jr.

White National Bank.

Corner Wayne and Clinton Sts.

CAPITAL, $200,000.

SURPLUS, $50,000.

Safe Deposit Boxes for rent.

INSURANCE.

D. C. FISHER,....

Insurance, Real Estate and Loans, No. 24 West Wayne Street, ... Fort Wayne, Ind.

UNDERTAKERS.

Klaehn & Melching,

Undertakers and Embalmers,

No. 39 West Main Street.

Both Phones 228. Fort Wayne, Ind.

LAWYER.

ABSTRACTER OF TITLES.

INSURANCE.

COLLECTION AND LOAN AGENT.

James E. Graham,

Room 16, Bank Block, FORT WAYNE, IND.

Stenographer and Notary Public in Office. Phone 615 Main.

BULLET WAS REMOVED.

Dr. G. B. Stemen yesterday removed a 22-calibre bullet from the arm of Byron Smith, who was accidentally shot in the arm by his roommate, Will Conly, a week ago, mention of which appeared in The Sentinel at the time. Conly was examining a gun, when it was accidentally discharged, the bullet entering Smith's right arm. Smith went to the home of his parents, in Eel River township, the next day, but his arm has been growing worse and the operation yesterday was necessary to prevent blood poisoning.

Dr. Bull's COUGH SYRUP

Cures a Cough or Cold at once.

Conquers Croup, Whooping-Cough, Bronchitis, Grippe and Consumption. Quick, sure results. Dr. Bull's Pills cure Constipation. 50 pills 10c.

FOR SALE.

A good second-hand upright Piano on easy payments.

GUY CONKLIN,
1112 Calhoun St., opp. Cathedral.
12-4t

Mrs. Curry, Clairvoyant, new No. 405 West Jefferson street, upstairs. Office hours from 9 a. m. to 8 p. m. 3-10-tf

Facial skin wrinkles and ages, lacking proper nourishment. Satin-Skin Cream is tissue-building skin food. 25c. At Burode's. b

Read the People's Store ad.

COMBS.

Endless varieties, real and imitation shell back combs, side combs, dressing combs, etc. Rodenbeck's, 124 Calhoun street, Lau block. 10-16-tf

We have separated a lot of our 25c WALL PAPERS, And are going to sell them at 12 1-2c per roll, this week only. Come at once.

KEIL & KEIL, 116 Calhoun St.

1013

PACIFIC COAST RATES

GREATLY REDUCED VIA WABASH R. R.

Beginning March 1st, and continuing daily up to and including April 30, 1902, the WABASH will sell ONE WAY tickets to the following points at rates given. Five through fast trains daily to Kansas City, connecting in Union Station with all the great overland trains for western and northwestern points. Free Chair Cars to through passengers. The only line east of Chicago and St. Louis offering such superb service.

Read the schedule of LOW RATES that follows, viz.:

From Fort Wayne to—
Billings, Montana, $29.00.
Livingston, Montana, $32.00.
Ogden and Salt Lake, Utah, $34.00.
Helena and Butte, Montana, $34.00
Spokane, Washington, $34.50.
Portland and Ashland, Ore., $37.
Seattle and Tacoma, Wash., $37.00.
Victoria, B. C., $37.00.
San Francisco, Sacramento, Los Angeles and San Diego, Cal., $37.

For time of trains and general information apply to Wabash Ticket Office.

R. G. THOMPSON,
3-1-30t P. & T. A., Fort Wayne.

Try The Sentinel Want Column.

Do you intend to build? If so, call on me for plans and specifications. It will enable your carpenter to figure 10 per cent. cheaper.

JOHN H. HAGEMAN, Architect,
7-7t 1910 Alliger St.

LOCAL LINES.

George T. Riughof, of Richmond, is at the Wayne.

W. S. Reed, of Indianapolis, is in the city on a visit.

H. B. Monning, of Indianapolis, is in the city for a visit.

B. S. Magee is transacting business in Cleveland, Ohio.

Mrs. James Shearer has gone to Wichita, Kas., to reside.

Alex Wood returns tomorrow from Purdue for a few days' visit.

Miss Ora Geerkin, of Holman street, is ill from malarial fever.

Raymond McKee, of Decatur, Ill., is visiting Mr. and Mrs. L. O. Hull.

George M. Doan, of Richmond, is visiting Prof. and Mrs. J. N. Study.

Born, to Mr. and Mrs. C. J. McDonald, of South Calhoun street—a son.

Mrs. C. E. Read and Miss Lillian Read are home from a visit in Richmond.

Miss Gertrude Morris and Miss Margie Hanna are visiting friends in Toledo.

Mrs. Don Garman, of Auburn, is visiting Mrs. C. H. Worden for a few days.

Dr. W. W. Barnett was called to North Manchester last evening professionally.

Mr. and Mrs. F. L. Taft and Mrs. S. M. Foster are home from a visit in Columbus, Ohio.

Willis Pearse has returned from Cambridge City, Ind., where he attended the Lackey horse sale.

Mr. and Mrs. Robert Learmonth will entertain the Saturday Night Pedro club tomorrow evening.

The subject of the sermon by Rabbi Cohn at the Hebrew temple this evening will be "Holy to the Lord."

Mrs. C. F. Rentschler has been called to Manchester on account of the serious illness of her sister.

Mrs. A. W. Holt will entertain the South Side Aid society Monday afternoon, assisted by Mrs. J. B. Downing.

Master Eben Lane will entertain the Knights of King Arthur this evening. The knights are members of the Sunday school class of Charles Olds, jr.

Mrs. D. H. Caldwell will entertain the members of the Wednesday Pedro club and their husbands on Saturday evening, assisted by Mrs. E. F. Poore.

Miss Eva Tyrrell, of Bourbon, was the guest of honor at an informal company given last evening by Miss Irene Smith. Miss Tyrrell is visiting Mrs. Harry Perfect.

Mrs. Silas Vanhorn, who was operated on February 18 at St. Joseph hospital by Dr. J. W. Kanuel, is rapidly recovering and will be able to return home in a few days.

R. B. Hanna and T. J. Peter, representing the Interstate Construction company, have returned from Auburn, where they presented bids for two miles of street paving.

Mrs. J. S. House, Mrs. David Murray, Mrs. James Cairns, Mrs. W. Y. Cherry and Mrs. W. J. Hess entertained the ladies of Plymouth Congregational church at the church parlors this afternoon.

Auburn Courier: Charles Putnam and bride came up from Fort Wayne last evening and have commenced housekeeping in Archie McIntyre's house, corner of Ninth and Van Buren streets.

Miss Lillian Stouder delightfully entertained a number of young people Tuesday evening in celebration of her eighteenth birthday anniversary. Progressive games were the amusements of the evening and refreshments were served.

An examination for students who are finishing their studies in the township schools will be held in the International Business college Saturday afternoon. A diploma entitles the student to enter high school without further examination. Other examinations will be held April 19 and May 17.

Auburn Dispatch: T. J. Peter, manager of the Interstate Construction Co., which is engaged in the business of laying Kentucky rock asphalt pavements, is in the city accompanied by their attorney, Robert B. Hanna. This company recently captured a contract for 14,000 yards of paving at Wabash.

Mrs. Otto Strodel delightfully entertained the members of the Mariposa club and their husbands at her home, 218 East Main street, last evening. Prizes were won by Mrs. Frank Lechler and Mrs. Phil Vasen, the consolations being awarded to Bert Stearn and Mrs. Lillie Stites. A four-course luncheon was served after the games.

The cast in "The Professor's Discovery," which will be presented by the high school senior class at the Broadway theater April 2, is composed of the following: Alice Foster, Grace Smith, Favor Vreeland, Bernadette Monahan, Elizabeth Evans, Albert Schaff, Rob Kinnaird, Roy Tiger, Will Schaden, Page Yarnelle, Arthur Parry, Glenn Sawyer.

Kendallville Sun: Mrs. G. B. Bunyan entertained most delightfully yesterday afternoon in honor of her mother, Mrs. D. S. Oakes, who with her family will soon remove to Fort Wayne. The guests were the ladies of the neighborhood in which Mrs. Oakes resides. An elegant two-course luncheon was served and the event was most enjoyable in every way.

Dark Hair

Do you want it? All that dark, rich color your hair used to have? Easy enough, so long as you can buy Ayer's Hair Vigor. It always restores color to gray hair. It stops falling of the hair, too, and sometimes makes it grow very long and heavy.

"I am over 50 years old. My hair is long and heavy, and of the dark, rich color of youth, thanks to Ayer's Hair Vigor."

Mrs. R. A. Lloyd, Hampton, Va.

$1. All druggists. J. C. AYER CO., Lowell, Mass.

By request of a number of his congregation, Rev. J. N. Field has consented to repeat the sermon on "Seven Things Worth Knowing," which he delivered some time ago, and will give it next Sunday evening.

A PHYSICIAN'S SERVICES FREE.

Dr. R. Whitefoid, Toledo, Ohio, consulting physician of the Leroux Remedy Co., will answer your questions free. Write him.

GETS ETRURIA'S PASSENGERS.

Fayal, Azore Islands, March 14.—The Royal Mail Steamship company's steamer Elbe arrived here today, under charter to convey to their destination the passengers of the steamer Etruria, which was picked up by the British steamer William Cliff between 400 and 500 miles west-northwest of Fayal in a disabled condition, and which arrived at Horta, Azore Islands, March 9, in tow of the William Cliff.

THE LINDEN'S PROGRAM.

Another special musical service will be given at Wayne street M. E. church Sunday evening by the Linden quartet and Mrs. F. E. Stouder, in connection with Pastor Preston's discourse. The musical program is as follows:

"My Soul Doth Magnify the Lord" ..... Holden
Linden Quartet.
Vocal solo ..... H. G. Keegan
"A Greyport Legend" ..... Woods
Linden Quartet.
"The Sweetest Voice" ..... Tenny
Linden Quartet.

Mrs. Stouder will render a number of organ solos during the evening.

AN EVENTFUL DAY

When Coffee Left the Household.

"I never began to use coffee until after I began teaching school, then a good, motherly old dame served such nice coffee that she got me into the way of drinking it.

"Inside of a year I became a wreck from insomnia and nervous prostration. Every afternoon I was so drowsy and filled with apprehension that I would have crying spells without knowing why.

"I laid around the house in misery, and was a misery to every one else. Once in a while a friend would tell me that coffee was the cause of my trouble. I reasoned with them that I only had one cup at breakfast and that was not enough to cause the trouble, but I found that that was the secret—that one cup of coffee.

"It was an eventful day in our household when I quit coffee and started making Postum. I followed the directions and the result was wonderful; no other words express it. The Postum Coffee was of a rich, beautiful color, and when cream was added looked as delicious as it tasted.

"A doctor who was in the house hated the Postum and said that it was equal to the best Mocha or Java, then quickly turned away as though it was incomprehensible. He suspected there was coffee in it, but I have been assured of the absolute purity of the Postum and have confidence in it.

"Nothing ever tasted better to me than that first, well-made cup of Postum, and never since have I tasted coffee, and I now look back with horror upon the sickness it caused. We began, very quickly, to see the difference between my condition under Postum and under common coffee. I lost that feeling of despair and restlessness which oppressed me every afternoon and I began to sleep like a baby. Postum must be given the credit for all my improvement.

"A word about tea also. One time when I was visiting I had a package of Postum with me. It gave out and before I could get another I had tea for breakfast. Within a few days the old wretched feeling that coffee used to give me came back, and all through the long afternoon I felt that I must weep and weep though really over nothing at all.

"Insomnia came back, but I quickly quit the tea and got all right again." Name given by Potum Co., Battle Creek, Mich.

Postum is an absolutely pure product of the cereals as analyzed by some of the best chemists in America and passed upon by the various pure food commissioners of the different states.

PUT IN CLAIM FOR CHARITY.

San Francisco, March 14.—If any of the athletic clubs in this city secure the Jeffries-Fitzsimmons fight it will be required to contribute a substantial amount to some charitable institution or public improvement. The police commission and board of supervisors has reported a resolution to the effect that the permit for the month of May be given to the club that gives the most money to a public charity or to some public improvement in a sum not less than $5,000, to be paid before the permit is granted. Supervisor Curtis said the exhibition would draw at least $45,000 in gate receipts and it was but just that the club securing so valuable a privilege should contribute to the public good.

CASTORIA

For Infants and Children.

The Kind You Have Always Bought

Bears the Signature of Chas. H. Fletcher

Score and all the music, instrumental and vocal, of the Stroller, now on sale at the Jacobs' Music Store, 117 Calhoun St. 14-tf

The republicans of Pleasant township, Allen County, Ind., will meet at Center school house on Friday, the 28th day of March, at 2 o'clock p. m., to transact the following business: To elect one delegate and one alternate to the state convention to be held at Indianapolis on the 23d and 24th days of April, 1902.

L. P. SHARP, Secretary,
E. V. HARRIS, Chairman,
Republican Central Committee.

All traveling men in the city interested in organizing a council of U. C. T.s will meet at the parlors of Randall hotel Saturday evening at 8:30. A. H. MAXWELL.

HERE IS SOMETHING TO LOOK AT!

Fresh Country Butter, lb., 22c.
Fresh Country Eggs, per doz., 15c.
All City Flour, ¼, $1.00.
G. Sugar, lb., 5c; 21 lbs. for $1.00.
4 cans Early June Peas, 25c.
Wayne Square Crackers, 6c.
Hand Picked Beans, 7c.
Try a pound of our own roasted Coffee, 12½c.

Our meat market is always filled with the nicest, choicest native beef, veal, mutton and pork.

WEIGMANN'S CASH GROCERY, AND MEAT MARKET.
1215 Lafayette Street.
Home phone 582; Bell, Green, 491.

ATTENTION, SONS OF VETERANS.

All members of Captain James B. White camp, Sons of Veterans, are requested to meet at G. A. R. hall, in Elektron building, Sunday at 1 p. m., to attend the funeral of Comrade Wm. H. McClelland.

W. F. GELLER, Captain.
ABRAHAM ARCHIBALD, First Sergeant.

FOR RENT.

FOR RENT—Ground floor offices in Arcade; most convenient in the city. 10-10-tf

FOR RENT—New 6-room house with complete bathroom. J. P. Bickel, 52 Bank block. 2-27-tf

FOR RENT—Nicely furnished rooms, gas and bath; gentlemen preferred. 22 West Main street. 17-1m

FOR RENT—Eleven rooms for rooming purposes. Inquire at Post Office Drug Store, 28 West Main street. 27-tf

FOR RENT—Second floor offices in Arcade, central and convenient, $9 per month for suite of three rooms. 4-tf

FOR RENT—Meat Market fixtures; also five rooms above store. Inquire at No. 107 Maumee avenue. 11-1t

FOR RENT—Rooms suitable for light housekeeping at 11 West Columbia street, upstairs. Apply at 146 West Washington street. 2-15-tf

FOR RENT—Several desirable houses and business rooms; will be pleased to show on application. W. E. Doud, over Old National bank. 7-tf

FOR RENT—Harmon House barber shop, nicely fitted, especially suitable for barber shop. Inquire of Samuel Harmon, 308 Douglas avenue. 3-1-tf

FOR SALE—Ten-room modern residence, with two full lots; every modern convenience; Lakeside; a bargain for cash or will take some trade. W. E. Doud. 2-tf

FOR RENT—Nicely furnished rooms with or without board; bath; all modern conveniences; half block south Masonic Temple, 924 Clinton street; also a good barn for rent. 3-8-1m

FOR RENT—Pleasant furnished rooms, with board, bath and all modern conveniences; also day boarders wanted; half square east of Calhoun at 129 East Washington. 3-10-1m

FOR RENT—Lodge room can be had by parties desiring it on either Wednesday or Friday evening at very reasonable price; nice dancing floor in same building to rent on any Saturday afternoon or evening. Telephone 1082, new phone. 10-tf

FOR RENT—Or would sell the Fort Wayne Steam Laundry, formerly operated by Peck & Schafer; having suddenly had the laundry left on my hands, and as other business demands all my attention, I would give some one a bargain; it is the most completely equipped laundry in the city, with old established business; all it requires is a good laundryman as manager; rent of building, $20; will furnish power for $6 per month. Inquire at Glove factory in rear of 89 Maiden Lane. W. B. Phillips. 2-26-1m

FOR RENT—Six room cottage 1649 Wells street. Inquire first door south.

WANTED.

WANTED—A good dining-room girl at the Rich Hotel. 11-tf

WANTED—A girl for general housework; no washing. Apply 350 West Berry St. 7-tf

WANTED—A competent nurse girl, German preferred. Apply 302 Washington boulevard. 2-10-tf

WANTED—Experienced sewing machine operators on gloves. Union Mfg. Co., 48 Maiden Lane. 2-20-1m

WANTED—If you want to borrow money see "ad" on second page, first column, Room 3, Arcade, upstairs. 18-tf

WANTED—Stark Nursery pays cash weekly if you sell Stark trees. Louisiana, Missouri, Danville, New York. 6-12-tf

WANTED—Patents—Protect your ideas, no allowance, no fee; consultation free. Est. 1864. Milo B. Stevens & Co., 614 11th St., Washington. 2-20-32t

WANTED—Have $3,000 cash for good 7 or 8 room house, West Berry, Main or Superior streets, east of river bridge. See us quick. Ervin & Grosjean, 15-16 Pixley-Long block. 5-11-tf

WANTED—Every man, woman and child to call at the Citizens' Trust company, corner Berry and Clinton, and ask for one of the handsomest banks, furnished to all who desire to save money. Capital, $200,000; interest paid on deposits. 8-tf

WANTED—Engineers, firemen, machinists and electricians send for 40-page pamphlet containing questions asked by examining board of engineers to obtain engineers' license. Address Geo. A. Zeller, Publisher, room 105, 18 S. 4th St., St. Louis, Mo. 14-1m

WANTED—Moler's Barber College, Chicago, Ill., wants men to learn the trade; last thirty days that you can earn scholarship, board, tools and transportation before leaving home; eight weeks required; positions guaranteed during spring rush, write today. 12-17-tf

WANTED—Girls to run sewing machines, as our goods are all made in sections an operator learns the work easily and soon gets where she can earn good wages; we have the lightest, cleanest, safest factory in Fort Wayne. Foster's Waist Factory, across Nickel Plate railroad at Lafayette and Columbia streets. 1-20-tf

WANTED—Agents, $10 daily, introducing our Brilliant Gaslight Burners; families, business houses, banks, churches, private and public buildings, buy at sight; these burners are what the people are looking for, they do not require a chimney (to break) or wick to trim, and make no smoke or dirt; fit any coal oil lamp without expense or trouble, and produce the best, cheapest and cleanest light; it is a great money-maker for agents; 800 per cent profit; write at once and get to work right away; sample free. Enterprise Mfg. Co., B 140, Cincinnati, O. 2-17-3m

WANTED—Boy at Thieme Bros., tailors, 12 W. Berry. 13t2

WANTED—Painter and paperhanger. Apply at 915 Wilt street. 14-2t

WANTED—One lady. Easy work. For particulars call at 69 West Berry St. 14t2

WANTED—Boarders, 16 Colerick street, good place for Wabash and Electric Light hands, $3.50 per week. 13-2t

WANTED—Honest and reliable boy or young man that has had experience in grocery. Manweiler, No. 1104 Broadway.

WANTED—Agents—Men and women with small capital to take territory for Edson Electric Blue, which is the only blue that bleaches a virgin white and is a preservative of linens. No bottles or rags used; saves money and labor; sells at five cents a package; big money in it for you; bought by every family at sight, and is a continuous repeater. The Blues Blue Co., 253 Broadway, New York.

FARM LANDS.

The population of the United States, now 76,000,000, will be in only eighteen more years, 120,000,000 and the future of farm lands is brilliant. It will not be many years until highly productive farms are on a 5 per cent. basis, as in England, and price $200 per acre. Emigration no longer goes west from Illinois, (lack of rain in Kansas and Nebraska), the tide has turned and is coming east into Indiana. Many have sold their Illinois farms at $125 per acre to buy in Indiana at $60 and $70 per acre.

The famous Williams farm, on Eel river, two miles west of Laketon, Wabash county, Ind. (two railroads) 627 acres, soon to be marked up to $50 per acre, and cheap at that, is now offered at $40 per acre; one-third down, balance on time to suit at 6 per cent. In this last bad corn year the upland on this farm produced a fair crop and the rich bottom soil sixty bushels per acre. The quarter sections of this land are overrunning fractionals and may survey out thirty acres more than 627, but will be sold for 627 acres. Apply to

HENRY M. WILLIAMS,
Fort Wayne, Ind., or to any real estate agent. Commission, 3 per cent. 3-1-tf

FOR SALE—West Berry street residence, eight rooms, bath and hall; only $4,000. W. E. Doud, over Old National bank. 2-tf

FOUND.

FOUND—By Jack Laughlin, night watchman, two pillows on Wayne street. Owner can have same by calling at Sentinel office and paying for this ad.

LOST.

LOST—A child's beaver fur collarette, on Jefferson street, between Barr and Harrison. Finder return to 24 West Washington street and receive reward. 14-2t

LOST—Yesterday, on either West Berry, West Main or Ewing street's, a lady's gold watch; had name and "Philadelphia" engraved on case. Finder will be liberally rewarded by returning same to this office.

FOR SALE.

FOR SALE—New 7-room house on Walton avenue, $1,600.00. Louis F. Curdes, Pixley-Long block. 2-28-tf

FOR SALE—Fine 6-room cottage, ½ lot, on South Harrison, $2,200.00. Louis F. Curdes, Pixley-Long block. 2-28-tf

FOR SALE—New house on Walnut, near Fox; must sell to pay encumbrance; offer wanted. W. E. Doud. 7-tf

FOR SALE—8-room brick dwelling, East Washington street; a bargain if taken soon. Lennart & Zorbaugh. 3-12-6t

FOR SALE—A second-hand road buggy, in good shape; price $12 if sold at once. Address "Wagon," care Sentinel. 13-2t

FOR SALE—If you want money on personal security see "ad" on second page, first column, Room 3, Arcade, upstairs 18-tf

FOR SALE—Nearly new house, electric lights, 7 rooms, on Fox, near DeWald, $2,100; nice for home. W. E. Doud. 7-tf

FOR SALE—On Jackson, old house, $1,250; nice cottage, $1,100; fine modern 10-room house, $3,500; all desirable. W. E. Doud. 7-tf

FOR SALE—Residence on East Butler street, owner will discount to $2,200 for quick sale. W. E. Doud, over Old National bank. 7-tf

FOR SALE—Lots in Industrial park, College place and Swinney's addition, very reasonable. Louis F. Curdes, Pixley-Long block. 2-28-tf

FOR SALE—Investment, new business block on Calhoun street, rents $660; sells for $7,000. W. E. Doud, over Old National bank. 7-tf

FOR SALE—If you are a house that is for sale we will give you the price; no charge to buyers. W. E. Doud, over Old National bank. 7-tf

FOR SALE—A good 9-room modern residence, in best part of DeWald street, $3,700.00. Louis F. Curdes, Pixley-Long block. 2-28-tf

FOR SALE—Eggs for hatching of Silver Laced Wyandotte and Rose Comb White Leghorn, 75c for 15. Inquire at 75 Dawson street. 11-6t

FOR SALE—Nice modern home, near St. Patrick's; every convenience, $3,500; worth much more. W. E. Doud, over Old National bank. 7-tf

FOR SALE—We will offer a modern residence on Brackenridge for $3,700; if posted you will know what that means. W. E. Doud, agent. 7-tf

FOR SALE—A grocery and saloon; a good location; reason for selling have other business to attend to. Address Grocery, care The Sentinel. 2-11-tf

FOR SALE—Vacant lot on West Main street, 40x150 feet, good residence location; price, $2,000.00. Lennart & Zorbaugh, 81 Calhoun street, second floor. 3-12-6t

FOR SALE—Two small houses on Walton avenue, near car line; 4-room house, $1,100; 5-room house, $1,200. Louis F. Curdes, Pixley-Long block. 3-8-tf

FOR SALE—Two nice 5-room cottages in South Wayne, one on Fox street for $1,100.00; one on Indiana for $1,200.00. Louis F. Curdes, Pixley-Long block. 2-28-tf

FOR SALE—10-room modern residence on South Calhoun street, $3,800.00; (this property cost $4,500.00); will take part trade. Louis F. Curdes, Pixley-Long block. 2-28-tf

FOR SALE—Residence property of all kinds, some way down prices; a bargain on Creighton avenue, $4,000; will loan $3,500 on it. Ervin & Grosjean, 15-16 Pixley-Long block. 3-10-tf

FOR SALE—Five large roomed house, with water, gas and wired for electricity, $1,000.00; two small farms and city property for sale or exchange. S. F. Swayne, 15 West Main. 1-1-tf

FOR SALE—Big bargain, house of 6 rooms, summer kitchen, barn, all in fine shape, $1,600.00; price of vacant lot across street $1,300.00; terms. Ervin & Grosjean, 15-16 Pixley Long block. 3-13-tf

FOR SALE—50 feet, west side Calhoun street, business lot, next south from Thomas Talley, corner Williams; long time payments. Apply to Henry M. Williams or to any real estate agent. 10-7-tf

FOR SALE—5-room dwelling on DeWald street, between Calhoun street and Fairfield avenue; lot 41x135 feet; a cheap home for you; call and see us. Lennart & Zorbaugh, 81 Calhoun street, second floor. 3-12-6t

FOR SALE—Big bargains in real estate; 87 dwelling houses, 11 farms, 58 vacant lots, 30 lots in Vordermark's add., near east yards. For particulars inquire of R. C. Miswonger & Co., old No. 25 West Main, Postoffice Drug Store. 4-d&w-tf

FOR SALE—I have made a new subdivision of my northwest corner Oliver street and East Creighton avenue, fronting the lots on Creighton; $750 for the corner, good store building site; the others $650. Apply to Henry M. Williams, or any real estate agent. 12-23-tf

FOR SALE—Two 30-foot lots, west side Calhoun, between DeWald and Creighton avenue; one 45-foot business lot, west side Calhoun, between Dr. VanBuskirk and brick store south; long time payments; Apply to Henry M. Williams or to any real estate agent. 10-7-tf

FOR SALE—Four 35-foot lots on West Butler street, south front, beginning second west from Webster; full grown shade trees, maple, between curb and brick sidewalk; street pavement, sewers, etc., all paid; long time payments. Apply Henry M. Williams or any real estate agent. 10-7-tf

FOR SALE—Lot 35x60 feet on Clinton street, south of Jefferson, an excellent location for office and residence; lot with two dwellings on Clinton street; lot on East Leith street; good dwelling and stable; vacant lots in Archer's and Rockhill heirs' additions. Schrader & Wilson, No. 709 Court street, first floor. 16-tf

FOR SALE—Handsome lots in my East Creighton avenue addition, between Smith and Oliver streets; central for Pittsburg shops east, the new Huberkorn-Haley Engine works, new Van Perrine mill, Western Gas Co., the Bowsers, Bass foundry, and Lafayette street railroad shops; long time payments. Aply to Henry M. Williams or to any real estate agent. 10-7-tf

FOR SALE—$700 lots in my new Savilla avenue addition, just platted, South Broadway, between Home avenue and Savilla avenue, the apple orchard; electric cars will run on Broadway in front of lots; good frame house on one lot, 24x36, and good two-story brick barn, 18x28, on another; 20 apple trees in the plat, row of hickory nut trees 20 years' growth on line of Broadway fronts; water pipes and natural gas on two streets. Apply to Henry M. Williams, East Wayne street, opposite high school. 12-21-tf

FOR SALE—Seven-room house, corner lot on East William street, $2,000; 6-room house on Swinney avenue, $1,500; 5-room house on Francis street, $1,250; a good investment, three houses four squares from T., F. W. & C. depot, $4,700; 5-room house, good barn, on Fourth street, $1,600; 7-room house on Jackson street, $1,800, a bargain; 5-room house, half lot, on West Main street, two squares west of river, $1,500; 100-acre farm, good house, barn and out buildings, all in first-class condition, in Cedar Creek Tp., $4,500. John T. Wagner, Real Estate and Loans, 23 Court street. 1-11-tf

FOR SALE—A route of this paper. Enquire 1221 Wefel St. 14t2

FOR SALE—A team of work horses, harness and wagon. Apply 120 Chicago St.

...root Hosiery, Underwear, Kid Glove and Corset Selling Tomorrow.

LADIES' SUITS, DRESS AND WALKING SKIRTS AND SILK WAISTS AT SPECIAL PRICES. WOOL WAISTS AT HALF PRICE.

2 cases Ladies' Lisle and fancy Hose, a big assortment to select from, imported to sell at 39c, special sale price 25c a pair.

1 case Ladies' Silk Lisle Ribbed Vests, in pink, blue and white, the kind you usually pay 50c for elsewhere, you will find them here while they last at 25c.

200 pairs of Ladies' Kid Gloves, manufacturers' samples, worth $1.00 and $1.25, sale price 79c.

Looking through our Corset stock, we find several styles of $1.00 Corsets that we wish to discontinue to carry. Tomorrow they will be closed out at 75c.

25 Ladies' Tailor-made Suits, worth $12.50, at $9.00.

100 Ladies' Walking Skirts at $1.98, worth $2.50. Others at $2.98, $3.98, $4.98 and $5.98.

Ladies' Satin Taffeta Silk Waists, all colors, a great bargain at the price, $5.00.

We have 15 fine French Flannel Waists that have been selling all season at $5.00; tomorrow you can have your pick for $2.50.

WELKER & NABLO,
928 Calhoun St., near Washington.

The Evening Sentinel.

BY E. A. K. HACKETT.

UNION LABEL

FRIDAY, MARCH 14, 1902.

TONIGHT.

Labor Unions—Master Horseshoers' association; Icemen; Waist Factory Employes, No. 8766; Contracting Painters and Paperhangers.

Miscellaneous—Sion S. Bass and General Lawton posts, G. A. R.; S. W. Stirk circle, Ladies of the G. A. R.

Religious—Evangelistic services at Bethany Presbyterian church by Major Hilton; regular services at Hebrew temple, Harrison and Wayne streets.

Fraternal Societies—Summit City, No. 170, F. & A. M.; Fort Camp, No. 758, Royal Neighbors; Court Kekionga, No. 1539, Order of Foresters; Elks; Concordia, No. 41, D. of R.; Royal Templars; Pathfinders; Mad Anthony Tent, No. 95, K. O. T. M.; Maumee, No. 50, A. O. U. W.; Modern Samaritans of the World; Summit City Division, U. R. K. P.; Ben Hur Courts, Nos. 15 and 96.

Concert—By Apollo, Haydn and Linden quartets at First Presbyterian church.

Masonic Temple—This week: Tonight, "Treasure Island." Saturday matinee and night, "The Limited Mail."

The man who caused the war between Boer and Briton is likely to disappear from earth long before the end of the conflict he provoked has been reached. Cecil Rhodes is dying in South Africa, but his end comes too late to serve the good end it would have served three years earlier. Rhodes is one of the most forceful and striking personalities in the world today, but there is not much in his life that confers upon him the title of benefactor.

There are touches of both humor and pathos in the experience of the chef who served the banquet at Shooter's Island on the occasion of the launching of the Kaiser's yacht Meteor. He was compelled to borrow much silver plate and other table service for the occasion, and there was such a mania on the part of the guests to obtain souvenirs of the brilliant and exclusive affair that they stole about everything used at the banquet not too heavy to carry away. The poor chef has accordingly gone into bankruptcy. When it is recalled that the party at the banquet was supposed to be about the most select crowd that could be assembled in the country, the fate of the chef reflects something unpleasant on the character of those who are usually described as our "smartest and best people."

A mixture of motives was doubtless beneath General Delarey's release of General Methuen. The British general would have proved a hard prisoner to keep in captivity and to put him to death was of course a measure utterly repugnant to a generous and humane warrior like Delarey as well as to the Boer character in general. It is also probable Delarey believed that to make no distinction between a lieutenant general of the British army and other prisoners taken by the Boers would be likely to have good moral effect on the enemy. And again Methuen is a brave and capable soldier, is suffering from wounds and would be forced to endure unusual hardships as a prisoner of war. These conditions would appeal powerfully to a man of Delarey's stamp. But whatever the motives, the act was generous and lofty and it is to be hoped the British people will appreciate the character of it accordingly. Indeed, it is reported in the dispatches that the release of General Methuen has made a profound impression in London, probably upon every element but the ministry and the jingoes in parliament.

A truce, if not peace, has been patched up between Senators Fairbanks and Beveridge, says the reports from Washington. There was need of it, if there was even a modicum of truth in the mass of gossip that has come from the national capital. The relations of the two senators were strained to a point where it was painful for the friends of both. Each has yielded something and it is said the campaign in Indiana this year will proceed without contest between them. Beveridge undoubtedly has the better ear of the president, but in Indiana Fairbanks is a much more influential man than the junior senator. What a serious contest between the two for control in the state would do to Fairbanks, however, may be easily conjectured. The legislature to be elected this year will elect a successor to Fairbanks and that gentleman has well defined views as to who it should be.

The work of the democratic convention is in large part cut out for the delegates and formal nominations in some cases will be little else than ratification of results already achieved. But there are some things the convention can do for the good of the party that, as matters look now, are not in favorable prospect. It is not too late for the influential leaders to set aside foregone conclusions and give the ticket strength in places where it promises to be lamentably and notoriously weak. It is difficult to understand what motives are moving men who must have the welfare of the party much at heart to consent to nominations that put democratic success in jeopardy. Recent circumstances call for the nomination of the strongest ticket the convention can put together. Yet it seems probable that the convention will overlook the dangers that threaten and handicap the party with a load that is too heavy to be borne. This is a year when voters will examine the names on the ticket as closely as they will the device at the head of it. Some of the nominations that are assured, we believe, will be satisfactory from the standpoint of good citizenship as well as from the standpoint of party interest. Why cannot the whole ticket be made so and the democratic party equipped for battle in the fullness of its strength?

We understand an effort has been made on the eve of the county convention to bring out a candidate for the superior judgeship against Hon. John H. Aiken, present incumbent of that bench. Happily there is no prospect that the maneuver will succeed. Judge Aiken ought to be and we believe will be renominated without opposition. His career as the judge of the superior court has been alike creditable to him and satisfactory to the people. He is a clear-headed, justice-loving man, of high character, most engaging personality and courteous demeanor. His life is stainless, his personal conduct above reproach and his integrity of that sort that cannot be corrupted. His renomination and re-election will be highly satisfactory to the people without regard to political considerations. There should not be the shadow of opposition to Judge Aiken in the convention.

GRAYBILL GETS ELEVATOR.

(Berne Witness.)

The Berne Grain and Hay company of this place is again seeking and finding new territory for her enterprise. At the new town of Grabill in Allen county, the firm, in company with Joseph Grabill and J. Witmer, of that place, is about to erect a new grain elevator, and also coal and lime sheds. The concern bears the name of Witmer Grain Co., but will be under the management of the G. & H. Co. Grabill is a new station on the Wabash branch located sixteen miles north of Fort Wayne.

KILLED BY HIS WIFE.

New York, March 14.—John T. Stover was shot and killed by his wife Alice at their home in this city today. When she was arrested she told the police that her husband had threatened to kill her because she would not give him money and that she shot him to save her own life. The couple came here from Philadelphia nine years ago and Mrs. Stover's brother, Frank Hartzell, is now a resident of that city.

CANCEROUS ULCERS

Are in many respects like other ulcers or sores, and this resemblance often proves fatal. Valuable time is lost in fruitless efforts to heal the sore with washes and salves, because the germs of Cancer that are multiplying in the blood and the new Cancer cells which are constantly developing keep up the irritation and discharge, and at last sharp shooting pains announce the approach of the eating and sloughing stage, and a hideous, sickening cancerous sore begins its destructive work.

No ulcer or sore can exist without some predisposing internal cause that has poisoned the blood, and the open discharging ulcer, or the festering sore on the lip, cheek or other part of the body will continue to spread and eat deeper into the flesh unless the blood is purified and the Cancer germs or morbid matter eliminated from the circulation.

In February, 1899, I noticed a small lump on my lower lip. The doctor cauterized it but another came and broke out into an open sore. I began to take S. S. S. and after I had taken seven bottles the place healed entirely and no signs of the disease have been seen since. W. P. Brown, Hollands, S. C.

S. S. S. cleanses the blood of all decaying effete matter. It has great antidotal and purifying properties that soon destroy the germs and poisons and restore the blood to its natural condition. And when pure blood is carried to the ulcer or sore the healing process begins, the discharge ceases and the place heals over and new skin forms. S. S. S. is a strictly vegetable blood purifier containing no mercury or minerals of any description.

SSS

If you have an ulcer or chronic sore of any kind, write us about it, medical advice will cost you nothing. Books on Cancer and other diseases of the blood will be sent free. THE SWIFT SPECIFIC CO., Atlanta, Ga.

When the Paint Question

Comes up for discussion, don't settle it until you have learned about the

Sherwin Williams Paint...

S. W. P. covers 600 square feet per gallon and is cheaper and better than White Lead and Oil.

BUY IT OF

C. C. Schlatter & Co.,

THE HARDWARE AND PAINT DEALERS.

38 and 40 East Columbia Street.

ANNUAL MEETING IS HELD

THE VISITING NURSE LEAGUE ELECTS OFFICERS.

Reports of the Past Year's Work are Read—Interest in the Work Increasing.

The annual meeting of the Visiting Nurse League was held last evening in the assembly room of the court house and the following officers were elected: Mrs. J. B. Pellens, president; Mrs. D. L. Harding, first vice president; Mrs. S. B. Bond, second vice president; Mrs. Joseph Lohman, third vice president; Miss Hogan, secretary; Dr. Carrithers Calvin, treasurer; O. E. Mohler, nurse director.

Miss Shatzer, the visiting nurse, presented her report for the year. The report is brief, and is as follows: Number of patients visited, 916; baths given, 189; massage, 127; cases reported, 57; families visited, 42; night work in 70 cases.

The report of Dr. Carrithers Calvin, treasurer, was as follows: Balance on hand March 1, 1901, $30.39; amount of money received, $602.48; total, $633.87. Disbursements, $570.65; balance on hand to date, $63.22.

Following is a list of the contributions received during the year: From Relief union, $15; from the Baptist church Missionary society, $20; Ladies' society, $5; King's Daughters, $9; Sunday school classes, $10.35; Ladies' society St. John's Reformed church, $10; Lakeside Aid society, $5; Congregational church, $10.10; Misionary union, $15; Woman's Reading club, $10; East Side Aid society, $2; South Side Aid society, $40; Thanksgiving collection at union meeting held in Baptist church, $23.76; like collection Third Presbyterian, $22.12; Cheerful Aid society, $10; Young Ladies' society of First church, $50; Ladies' Aid society Berry street M. E. church, $10. The balance was by private donation and membership dues. The expenditures were: To Miss Shatzer, $431; to special nurses, $59; to street car tickets, $24; to emergency fund, $56.65. Total, $570.65. Dr. Mary Whery made a contribution of $5 at the meeting last evening.

Mrs. J. B. Pellens presided at the meeting last night and presented a general report. Mrs. Joseph Lohman, representing the Hebrew Benevolent society, made a brief address, and Dr. J. D. Chambers discussed the work of the league from a physician's standpoint. O. E. Mohler, representing the Associated Charities, also addressed the meeting. Letters were read from Dr. H. C. Merz and Dr. John Schilling commending the work of the league in the highest terms.

ODD FELLOWS ENTERTAIN.

Twenty-five members of the Odd Fellows' lodge at South Whitley were in Fort Wayne last evening, the guests of Harmony lodge, No. 19, I. O. O. F., to witness the exemplification of degree work by the crack team of the local lodge. There was a very large attendance, and following the regular session came a banquet and smoker. The visitors complimented the Fort Wayne brethren very highly upon the presentation of the degrees and the hospitality to their guests.

TAKES POSITION HERE.

James O'Neill, whose home is at Manistee, Mich., has just accepted a position as traveling salesman for S. Freiburger & Bro., of this city, and will start upon the road at once for this firm. He has previously been employed by an out-of-town shoe house. Mr. O'Neill is a prominent member of the Elks, and was one of the star comedians at the recent charity minstrel entertainments given by that order in Fort Wayne.

NOW AT FORT CROOK.

Lieutenant Ivers W. Leonard, of the Twenty-second infantry, now homeward bound after an absence of four years, spent in the Philippines, has reached Fort Crook, Neb., with his regiment. A letter received by Mrs. Leonard in this city yesterday brings the information that her husband, who was expected in Fort Wayne during the present week, will not be able to reach the city for some time.

FILES BANKRUPT'S PETITION.

John H. Cody, of this city, a helper in a machine shop, has filed a petition in voluntary bankruptcy, with liabilities of $1,463.71 and assets of $288. F. E. Zollars is his attorney.

Mothers, be sure and use Mrs. Winslow's Soothing Syrup for your children while cutting teeth. It is the best remedy of all. my8eod-w

EJECTED OLD SHERIFF.

New York, March 14.—Norman S. Dike, who was appointed sheriff of Kings county by Governor Odell when the governor removed Charles Guden, ejected Guden today from the rooms occupied by him in the sheriff's office. Guden made no resistance.

Among the arrivals at the Randall are H. W. Humphrey, of South Bend; Dr. W. H. Franks, Ligonier; C. L. Baker, of Logansport, and R. B. Rossington, of Kendallville.

Backache

"Please ride me pick-a-back." The little one tugs at the mother's dress and looks up pleadingly into her face, as she teases again, "Mamma, give baby a ride." The very thought of lifting the little one to her aching back seems to intensify the pain. Backache, that common form of womanly suffering, not only means much misery but also a large loss of the joy of wifehood and motherhood. The wife who used to go singing about her work light-footed and light-hearted, now drags painfully about, sighing instead of singing. The mother who loved the care of her baby and entered into its merry romps, now finds the baby a burden. Life has become a daily round of painful duties instead of a daily happiness.

Imagine the gratitude of such a woman who is cured of backache and other womanly ills and restored to the full enjoyment of home and family! Such a transformation has been effected in the lives of thousands of women by the use of Dr. Pierce's Favorite Prescription. They were weak but were made strong; they were sick but were made well by the use of this wonderful medicine for the cure of womanly ills.

"Your 'Favorite Prescription' almost raised me from the dead," writes Mrs. Edwin H. Gardner, of Egypt, Plymouth Co., Mass., Box 14. "I had pain all over me and such a dragging feeling it seemed I could not do my housework. I had to sit down to wash the dishes, even. In the year 1897 I was so sick I did not care to live. Then I thought of my little boy and my husband, and thought it would be dreadful to go and leave them behind. One day I was looking over my papers and found a little book in which I used to keep my husband's accounts. I read it and thought I would write to Dr. Pierce. I wrote a few lines to him, and in a few days received an answer. I decided to try his medicine, and to-day I am a well woman. I have no backache, no headache, no pain at all. I used always to have headache previously to the monthly period, and such pain that I would roll on the floor in agony. This sometimes would occur every two weeks and I would be very weak afterward. I was in pain all over. My feet would slip from under me when I would try to go across the room, and I could not walk any distance without being in pain. Words cannot express what I suffered in two months. After I had taken one bottle of Dr. Pierce's Favorite Prescription I began to feel better. I took three bottles of 'Favorite Prescription' and three of 'Golden Medical Discovery' and three vials of Dr. Pierce's Pellets, and was completely cured."

Mrs. Gardner's recovery is an example of the far-reaching power to cure possessed by Dr. Pierce's Favorite Prescription. It will positively cure every form of womanly disease which is curable by medicine. It has often cured forms of disease which local physicians had pronounced incurable by medicine, insisting on an operation as the only way of relief. "Favorite Prescription" is a reliable regulator; it dries the drains which weaken women, heals inflammation and ulceration and cures female weakness. Taken as a preparative for maternity it gives the mother abundant vigor and vitality and makes the baby's advent practically painless. As a tonic for weak, nervous women or nursing mothers, it excels all the so-called tonics which are only stimulants in disguise. "Favorite Prescription" is a strengthening and not a stimulating medicine. It contains no alcohol, neither opium, cocaine nor any other narcotic. It is purely a vegetable preparation and cannot disagree with the weakest constitution.

The cures effected by the use of "Favorite Prescription" are lasting. The following letter is only one of many written by women whose permanent restoration to sound health is a never ending source of gratitude and delight.

"Although it has been quite a time since I wrote you," says Mrs. Fred Kempson, of Cambria, Hillsdale Co., Mich., Box 57, "still your name is a blessing in our house, and I think it my duty to let you know that I am still enjoying good health, thanks to you and your 'Favorite Prescription.' When I think how I was five years ago, and then see how I am now, I say, God bless Dr. Pierce's works, and may he live long to help poor, suffering women. I have never had any return of my weakness and am well and hearty. Can do all my own work without any pain."

Sick and ailing women are invited to consult Dr. Pierce, by letter, *free*. All correspondence is strictly private and sacredly confidential. Address Dr. R. V. Pierce, Buffalo, N. Y.

FREE! On receipt of only 21 one-cent stamps, to pay expense of mailing *only*, we will send to any address a copy of Dr. Pierce's Common Sense Medical Adviser (1008 large pages), in paper-covers. Or for the "Adviser" in cloth binding, send 31 stamps to pay expense of mailing *only*. Address Dr. R. V. Pierce, Buffalo, N. Y.

It's Like a Magnet...

Our stock of Boys' and Children's Caps is very attractive and the prices are right, too.

An up-to-date Cap for 25 and 50c.

84 and 252 Calhoun Street.

F. H. Bohne & Bro.

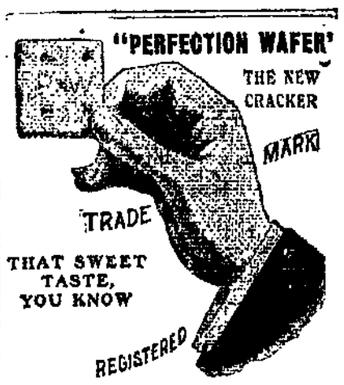

Wayne Biscuit Co.
FORT WAYNE, IND.

Dr. Mommer's 20th Century Dental Parlors

We are here to stay and our prices are right. Our motto is to please, We know we give satisfaction, as I have been in the same rooms for sixteen years.

Full upper or lower set of teeth $5.00
Bridge Work.....$3.00
Gold Crowns.....$3.00
Porcelain Crowns.....$3.00
Gold Fillings.....$1.00 up
Silver Fillings.....50c up

TEETH EXTRACTED WITHOUT PAIN.

Examination free. German Spoken.
Office hours—8 a. m to 8 p. m. Sundays—9 a. m. to 5 p. m.

Old Number 76 Calhoun Street.
New Number—814 Calhoun St. OVER MOMMER'S SHOE STORE.

A. Hattersley & Son,
PLUMBERS,
STEAM AND GAS FITTERS,
48 E. MAIN ST.,
FORT WAYNE, IND.

M. J. LORDIER,
Sanitary Plumber and Gas Fitter.
85 BAKER STREET.
Home Phone 1503 Main....

MUNYON'S
Rheumatism Cure

No remedy has cured so many of Rheumatism, Gout and Lumbago has as my Rheumatism Cure. Try it and then bid good-bye to crutches, canes and pains. It does not put the disease to sleep, but drives it from the system. Relieves pain in from one to three hours, and cures generally before one vial has been used.
Munyon's Witch Hazel Soap makes the skin soft as velvet, 25c. Sold everywhere.
Munyon's Inhaler Cures Catarrh.
Send for Guide to Health Book free. New York.

ARE YOU THINKING OF BUILDING?

If so, give us an opportunity to give you a figure on

Yale & Towne Hardware,
Ornamental Glass,
Plate and D. S. A. Glass.

PAINTS, OILS AND VARNISHES.
HOUSE NUMBERS.

H. PFEIFFER & SON,
NO. 9 E. COLUMBIA STREET.
IRON LAWN FENCES.

COMMISSIONERS' SALE OF REAL ESTATE.

Notice is hereby given that the undersigned, commissioners appointed by the court in the case of Mary A. Iten vs. Frank W. Iten and others, in the superior court of Allen county, Indiana, will offer at public sale, at the offices of Breen & Morris, on the second floor of the Hamilton National bank building, at the northwest corner of Main and Calhoun streets, in the city of Fort Wayne, Indiana, at 10 o'clock a. m., on the 5th day of April, 1902, and at the same hour on each succeeding day until sale be made, the following real estate in Allen county, Indiana, to-wit:

The west half (½) of lot twenty-one (21) and the east ten (10) feet of lot twenty (20), in Lasalle's addition to Lasalleville, in the city of Fort Wayne; also lot twenty-six (26), in Tyler's addition to the city of Fort Wayne.

Said lot in Tyler's addition will be sold separately from said land in Lasalle's addition, and none of said land will be sold for less than two-thirds (2-3) of its appraised value.

TERMS OF SALE.

All cash, or one-third (1-3) cash, one-third (1-3) on or before one (1) year and one-third (1-3) on or before two (2) years from date of sale.

Notes to be executed for deferred payments drawing six (6) per cent. interest per annum from date, and attorney fees, and secured by mortgage on the real estate purchased.

WILMER LEONARD,
JOHN MORRIS, JR.,
7-14-21-28 Commissioners.

Sour Stomach

"After I was induced to try CASCARETS, I will never be without them in the house. My liver was in a very bad shape, and my head ached and I had stomach trouble. Now, since taking Cascarets, I feel fine. My wife has also used them with beneficial results for sour stomach."
Jos. KEMLING, 1621 Congress St., St. Louis, Mo.

CANDY CATHARTIC
Cascarets
TRADE MARK REGISTERED
REGULATE THE LIVER

Pleasant. Palatable. Potent. Taste Good. Do Good. Never Sicken, Weaken, or Gripe. 10c, 25c, 50c.
... CURE CONSTIPATION. ...
Sterling Remedy Company, Chicago, Montreal, New York. 318

NO-TO-BAC Sold and guaranteed by all druggists to CURE Tobacco Habit.

NERVITA PILLS
Restore Vitality, Lost Vigor and Manhood
Cure Impotency, Nervousness, Lost Memory, all wasting diseases, all effects of self-abuse or excess and indiscretion. A nerve tonic and blood builder. Brings the pink glow to pale cheeks and restores the fire of youth. By mail 50c per box. 6 boxes for $2.50, with our bankable guarantee to cure or refund the money paid. Send for circular and copy of our bankable guarantee bond.
60 PILLS 50 CTS.

Nervita Tablets EXTRA STRENGTH
(YELLOW LABEL) Immediate Results
Positively guaranteed cure for Loss of Power, Varicocele, Paresis, Locomotor Ataxia, Nervous Prostration, Hysteria, Fits, Insanity, Paralysis and the Results of Excessive Use of Tobacco, Opium or Liquor. By mail in plain package, $1.00 a box, 6 for $5.00 with our bankable guarantee bond to cure in 30 days or refund money paid.
Address
NERVITA MEDICAL CO.
Clinton and Jackson Sts., • CHICAGO, ILL.
...SOLD BY...
C. B. Wentworth & Co., 1 Aveline House; Dreier & Bro., Calhoun and Columbia; Ranke & Nussbaum, 88 Calhoun street; Martin Detzer, 260 Calhoun street, Fort Wayne, Ind.

Try The Sentinel Want Column.

BREAK THE LINE

BOERS DASH THROUGH THE BRITISH CORDON.

LARGE PARTY MAKES ESCAPE

MENTZ'S COMMANDO RUSHES THE LINES.

LOSSES ARE BUT A TRIFLE

CECIL RHODES IS STEADILY GROWING WEAKER.

Heilbron, Orange River Colony, Tuesday, March 11.—Commandant Mentz, with the Heilbron command of Boers, broke through the Heilbron-Wolve Hoek blockhouse line, at Gottenburg, last night. The Boers had been pursued for several days. So far as known, only one Boer was killed. The British columns, during the course of the pursuit of Commandant Mertz, picked up scattered parties of Boers, aggregating fifty men.

WOLSELEY GOES TO AFRICA.

London, March 14.—Field Marshal Lord Wolseley will start for Cape Town tomorrow. Although the officials deny that his trip is anything but a private visit, gossip connects it with the military situation. It is pointed out that Lord Wolseley's knowledge of South Africa, gained as a fighter and administrator, might be highly useful to Lord Kitchener, either at the base (Cape Town) or at Pretoria.

Lord Wolseley, himself, says his trip is entirely private. Colonel Frank Rhodes and Arthur Rhodes, brothers of Cecil Rhodes, and Lady Methuen, will be passengers on the steamer which will take Lord Wolseley to Cape Town.

CECIL RHODES WEAKER.

Cape Town, March 14.—Cecil Rhodes is weaker today. Otherwise there is no change in his condition.

TO PROTECT THE MARKETS.

London, March 14.—The Pall Mall Gazette this afternoon says it understands that, with the view of preventing a dislocation of the markets, a syndicate of South African magnates has been formed for the purpose of taking over the whole of Cecil Rhodes' shareholdings in the event of Mr. Rhodes' death.

IN NORTHERN INDIANA

L. C. Hunt has been appointed postmaster at Ashley.

Corunna, a DeKalb county village, is to be incorporated as a town.

A post of the Grand Army of the Republic is to be organized at Rome City.

Emanuel Neidig, a pioneer resident of DeKalb county, is dead at the age of 77 years.

Herbert B. Bechtel has been appointed postmaster at Albion, to succeed John Q. Knox.

The new Logansport Home telephone system was put into operation Thursday evening.

The Noble county jail at Albion is devoid of prisoners for the first time in several years.

Frank Kiley, sr., injured in the gas explosion at Peru Wednesday morning, died from his injuries.

Work on the Angola-Goshen electric line is to begin in thirty days. Lagrange gets the power station.

Wells county commissioners will build a temporary hospital or pest house to care for contagious disease.

Reid, Murdock & Co., Chicago, will establish a canning plant in connection with their pickling factory at Pierceton.

Farmers near Auburn will devote 200 acres of land this year to the cultivation of cucumbers for an Indianapolis pickling house.

The old Lima grist mill in Lagrange county, known in the '30s as the Grannis mill, has just been torn down. It had stood for seventy years.

Horace Shaffer, Albert Smith and George Marks, of Avilla, did not respond to a grand jury subpoena. Judge Adair issued an attachment and they were fined.

George Abel and Wesley Showers got across the Baltimore and Ohio railroad track at Auburn in time to save their lives, but the horse they were driving was not so fortunate.

At Portland the jury in the case of John Jordan, who sued the Grand Rapids and Indiana railroad for damages on account of the killing of his son, was instructed to return for the defendant, wilful negligence on the part of the company not being shown.

At the request of a North Manchester attorney it is said that a Wabash deputy sheriff has just served a summons upon John Tudor, dead and buried in a Miami county cemetery. The deputy visited the burial ground, formally read the summons over Tudor's grave and placed a copy of the document upon the mound.

Solomon Fisher, of Waterloo, has just had an arm amputated in a Fort Wayne hospital to prevent fatal consequences from a cancer. The malignant sore appeared upon his hand twenty years ago as the result of a wound from the sharp end of a cornstalk.

Mr. Davidson, of Ontario, Lagrange county, was bringing his sick daughter home from a neighbor's and he placed a lighted lantern in the buggy for warmth. The laprobes and clothing caught fire, and Davidson's hands were badly burned in extinguishing the flames.

PRESSURE PUT ON HAY.

Chicago, March 14.—A second letter, in the shape of a formal demand, has been sent to Secretary of State Hay, asking him for passports for Dr. and Mrs. Hiram W. Thomas to visit the concentration camps of South Africa. Should Mr. Hay again refuse to act, it is stated that the matter will be taken to the president. Should Mr. Roosevelt uphold Mr. Hay a final appeal will be made to Lord Pauncefote. The second letter to Secretary Hay is signed by John Knight, who was appointed by Governor Yates to arrange with the state department for Dr. Thomas' mission. Peter Van Vlissing, of the Chicago Transvaal league, said: "If the British government objects to Dr. Thomas because of his well-known pro-Boer utterances, we will select some one else. We have $6,000 in hand and in Philadelphia there is $3,000 more waiting, and all over the country it is the same. In Europe there are many who want to send similar relief."

MRS. SOFFEL INDICTED.

Pittsburg, Pa., March 14.—Indictments in three counts against Mrs. Catherine Soffel, wife of ex-Warden Peter K. Soffel, growing out of the escape of the Biddle brothers from jail on January 30, were considered by the grand jury yesterday and true bills returned. Should Mrs. Soffel be convicted upon the three charges the maximum aggregate sentence that could be imposed upon her would be sixteen years in prison and a fine of $2,500. The first charge is for aiding criminals to escape. The other charges are separate indictments for felonious assault and battery upon Charles Reynolds and James G. McGary, jail guards. Reynolds was shot by one of the Biddles and McGary was thrown over or jumped over the railing from the cell tier and seriously hurt on the night of the escape. It probably will be a month before Mrs. Soffel is brought to trial.

REMONSTRANTS PRESENT.

The office of the board of works was filled this afternoon with property owners living along Chicago street, who are protesting against the proposed reduction of the width of their street in order to give the Pennsylvania company room for another track. The hour was set for 2 o'clock, but Superintendent McKim was a little late. When he arrived he was accompanied by Charles Worden, of Zollars & Worden. John F. Rodabaugh, who is leading in the opposition to the grant of any part of the street without fair compensation, was also present and active. He said he had no proposition to make until the other side showed their hand. The road is asking, he said, for from seven to eleven feet of the street, leaving it in some parts only seventeen feet wide. At the hour of going to press the conference had not progressed far enough to justify prediction of the result.

BOLD ROBBERY AT CHICAGO.

Chicago, March 14.—One of the most daring of recent postoffice thefts committed in a crowded street down town is now engaging the attention of local postal officials. Some one, by means of a duplicate key, opened a mail wagon last night and extracted a registered mail sack. The contents of the pouch are estimated to be of the value of $1,700. The robbery was committed in front of the Masonic temple in State street as hundreds were passing. Driver E. A. Hanmum, who was in charge of the wagon, went into the rotunda of the temple sub-station to take up a registered mail sack there. He was absent only five minutes, but when he returned he found the lock of his wagon open and the valuable sack gone. There is no clew to the robber.

STRIKE OF WEAVERS.

Pascoag, R. I., March 14.—The strike of the weavers in the mills of the American Woolen company has extended to this village, the weavers numbering about 180 of the anchor mills of that company having left their looms today. The action is partly in sympathy with the effort of the Olneyville strikers to abolish the two-loom system and partly on account of the grievances which are said to exist in the local mills. The strike affects both the anchor mills in this place and the anchor mills in Graniteville, where goods are finished, and throws about 300 out of employment at the latter place.

THE MARKETS.

Chicago, March 14.—The weather map was again the opening factor in grains today. Below zero temperatures in the northwest threatened a retard in the movement and influenced higher prices through fear of the increased needs for stock feeding. May wheat started a shade to ⅛@¼c higher at 75⅝c to 75¾c. The crowd in wheat was not inclined to be much impressed with the cold weather story, but even though May dipped to 75½c the corn strength developed by the weather report buoyed wheat and May rose again to 75⅞c. Cables were fairly steady considering yesterday's drop and northwestern receipts seemed to be falling short. Trade was not much one way or the other. Local receipts were 35 cars, none of contract grade. Minneapolis and Duluth reported 260 cars, making a total for the three points of 295 against 278 last week and 416 a year ago. Argentine shipments were 428,000 bushels, compared to 1,136,000 bushels last week.

The bullish effect of the cold weather corn strength was short lived in wheat, selling set in, statistical papers commented very favorably on the crop situation and May sold off to a weak close, ⅝@¾c lower, at 74⅞c.

Fear of the northwestern cold wave stimulated buying of corn and on the very light early offerings advanced prices. Cables were steady in spite of the local weakness yesterday. The west sold no corn and Kansas City was reported yesterday as bidding in Iowa 1c over Chicago prices. May opened unchanged to ¼c higher at 61⅞c to 62⅛c and sold to 62¼c, easing a shade later on. Business was not heavy during the early part of the day. Receipts were 91 cars.

Corn sold up on its early strength to 62⅝@62¾c. The wheat break eased this pit for a time to last night's close, but at the end May was firm, ⅝@¾c higher, at 62¼@62⅜c.

Oats were quiet and almost featureless early. The corn strength had very little influence in this pit, the demand being very light. A few May were sold early and on the offerings this option opened ⅛c to ¼c lower at 45⅜c to 45¼c. Later May regained its loss and sold at 45½c. Receipts were 72 cars.

Provisions were slow at the opening. Lower prices for hogs eased the tone somewhat, but the grain situation helped later and incited a little upturn. May pork opened unchanged at $15.40 and sold to $15.42½@15.45; May lard 2½c lower at $9.40, and May ribs unchanged at $8.40@8.42½, dipped a shade and recovered again.

THE CLOSE.

Prices at the close were as follows:

Wheat—March, 73⅜c; May, 74⅞c; July, 75½@75⅝c; Sept., 75¼c.

Corn—March, 60⅝c; May, 62¼@62⅜c; July, 61¾@61⅞c; Sept., 60c; Dec., 49⅞c.

Oats—March, 44⅜c; May, 45⅜c; July, 35¾c; Sept., 30¼c.

Pork—March, $15.30; May, $15.45; July, $15.55@15.57½.

Lard—March, $9.32½; May, $9.40@9.42½; July, $9.52½; Sept., $9.62½.

Ribs—March, $8.35; May, $8.40@8.42½; July, $8.52½; Sept., $8.65.

Flax—Cash N. W., $1.72; S. W., $1.68; May, $1.72.

Rye—March, 55c; May, 56⅛@56½c; July, 56½c.

Barley—60@65c.

Timothy—March, $6.65.

Clover—March, $8.75.

BUTTER, CHEESE AND EGGS.

Chicago, March 14.—Butter—Market steady; creameries, 18@25c; dairies, 18@23c.

Cheese—Market unchanged; twins, 10¾@11c; daisies, 11@11½c; young Americas, 12@12¼c.

Eggs—Market easier, 14½@15c.

CHICAGO LIVE STOCK.

Chicago, March 14.—Cattle—Receipts, 6,000; market steady. Good to prime steers, $6.50@6.95; poor to medium, $4.25@6.30; stockers and feeders, $2.50@5.25; cows, $1.40@5.50; heifers, $2.50@5.60; canners, $1.40@2.40; bulls, $2.50@4.90; calves, $3.00@6.50; Texas fed steers, $4.75@5.90.

Hogs—Receipts today, 30,000; tomorrow, 18,000; left over, 5,534; market 10c lower. Mixed and butchers, $6.00@6.40; good to choice heavy, $6.40@6.50; rough heavy, $6.10@6.20; light, $5.90@6.20; bulk of sales, $6.10@6.35.

Sheep—Receipts, 8,000; sheep and lambs active, strong. Good to choice wethers, $4.50@5.25; fair to choice mixed, $3.75@4.50; native lambs, $4.00@6.50.

THE DAY ON WALL STREET.

New York, March 14.—The majority of important stocks showed very small changes at the opening, most of which were gains. There were very heavy dealings in Manhattan, which rose 2¼ ex-div. Virginia-Carolina Chemical preferred advanced 1¾ and Chicago and Eastern Illinois a point.

Amalgamated Copper fell off slightly and then gained a large fraction and Sugar advanced a point. The strength of these leaders combined with a further rise in Manhattan to 133½ imparted a firm tone to the railroad list and there was some improvement in St. Paul, Missouri Pacific and Southern Pacific. Canadian Pacific was active and rose a point, and a similar rise occurred in Lake Erie and Western preferred, Pennsylvania, Rubber Goods, International Silver, American Linseed, Hocking Valley preferred and Virginia-Carolina Chemical. Stocks were a trifle easier at 11 o'clock and the market was becoming very dull. There was a drop of 1½ in New York, Chicago and St. Louis second preferred.

The trading was irregular, realizing making some inroads at some points while a number of other stocks advanced. Missouri Pacific rose 1½ and there was a demand for Wabash preferred, which lifted it 1⅜. The announcement of the transfer of currency to San Francisco through the sub-treasury induced some selling of Amalgamated, Pennsylvania, Sugar, Manhattan, St. Paul and Southern Pacific. Southern Railway fell 1½, but recovered nearly all of it. There was a rise of 6½ in Westinghouse Electric and 1 to 1¾ in American Linseed preferred, Northwestern, Hocking Valley, Great Northern preferred, American Snuff preferred and National Lead. North American declined 2½ points.

Bonds were irregular, with large dealings in Wabash debenture B's.

TOLEDO MARKETS.

Toledo, O., March 14.—Wheat—Market active, weak and lower; cash, 81½c; May, 81½c bid; July, 77⅞c.

Corn—Market dull, steady; cash, 60¾c; May, 62⅞c; July, 62¾c.

Oats—Market dull, steady; cash, 44½c; May, 45c; July, 37c.

Cloverseed—Market firm, higher, demand better; March, $5.35; April, $5.25; Oct., $5.07½; No. 2 timothy, $2.80; No. 2 alsike, $8.40.

Oil—North Lima, 85c; South Lima and Indiana, 80c.

FORT WAYNE MARKETS.

Fort Wayne, March 14.—Flour—Spring wheat, $4.00@4.25; winter, bbl., $4.00@4.50; Graham, $1.75 per cwt.; buckwheat, $2.65 per cwt.; corn meal, bolted, $1.50 per cwt.; corn meal, unbolted, $1.50 per cwt.

Wheat—78c.
Corn—64@66c.
Oats—44@46c.
Timothy Seed—$2.70@2.80 bu.
Rye—55@60c.
Cloverseed—$4.50@4.75.
Barley—55c.
Chop Feed—$1.40 per cwt.
Oil Meal—$1.50 per cwt.
Flax Seed—$1.75.
Hides—Green, 7c; salted, 7½c.
Calf Hides—Green, 9c; salted, 10½c.
Wool—Unwashed, 16@18c; washed, 22@23c.
Bran—Ton, $22.00.
Shorts—Ton, $22.00.
Middlings—Ton, $22.00.
Pork—On foot, $5.75@6.00.
Pork—Dressed, $7.10@7.30 cwt.
Cattle—$4.50@5.00.
Sheep—3@4c lb.
Lambs—4¾@5c lb.

CITY HAY MARKET.

Timothy—$9.00@10.00.
Clover—$6.00@7.50.
Mixed—$7.00@9.00.
Straw—$4.00@5.00.

PRODUCE.

Butter—18@20c lb.
Creamery Butter—27@28c.
Eggs—13@14c.
Lard—10c lb.
Ducks—8@9c lb.
Live Chickens—8½@9c lb.
Dressed Chickens—11@12c lb.
Live Turkeys—12c lb.
Live Geese—6@7c lb.
Potatoes—75@85c bu.
Apples—$1.25@1.50 bu.
Beans—$1.75 bu.
Onions—$1.25@1.40.
Honey—14@18c lb.
Hickory Nuts—$1.00@1.25 bu.

CANNOT REACH GUAYAQUIL.

Guayaquil, Ecuador, March 14.—The United States cruiser Philadelphia will not come up to the port of Guayaquil. She draws 23½ feet, and, though, at high water, she might get over the bar, there is a chance that she might not clear it. Captain W. W. Mead, her commander, and the officers of the warship were the guests, on Wednesday, of the officials of the Guayaquil and Quito railroad company, at Chimbo, the present headquarters of the company. Today a large number of Americans and some few others will go down to the mouth of the river and visit the Philadelphia. Captain Mead has, during his stay here, been the guest of the United States consul general, Percy M. De Leon.

Call on Madam Wing, the only reliable Clairvoyant and Mind Reader in the world. All correspondence promptly attended to. Office and residence, 28 Chicago St., Fort Wayne, Ind. Price 50c. Bell phone 714 Brown. 3-10-tf

Mrs. Joseph Federspeil, of New Haven, is in the city visiting her son, Frank Federspeil, and wife.

A PUZZLE PICTURE.

WHAT IS THE MAN AFRAID OF?

NO MONEY DOWN
LEADING CREDIT CLOTHIERS OF AMERICA
NO MONEY DOWN

Bright Garments for Spring

Women and men should make up their minds to buy the new spring wearing apparel where the styles are strictly new—where quality cannot be questioned—where prices are low— and where the merchant is willing to let you pay in small convenient payments—that's here.

Our Spring Stock is Here

Splendid values in Ladies' Tailor-Made Suits, Spring Jackets, Waists, Skirts, Raglans and Fine Millinery; also stylish, comfortable Shoes.

The Nobbiest of Spring Top Coats in all shades and materials. Men and Boys' Spring Suits of latest cuts, and Hats and Shoes also.

30 Stores

MENTER, ROSENBLOOM & CO., 109 Calhoun Street.

THE ALLEN COUNTY LOAN AND SAVINGS ASSOCIATION.
Opposite Postoffice.

PAYS 5 Per Cent. Interest on stock
LOANS MONEY
at Low Rates.
Is a friend to rich and poor.
Assets $600,000

Money to Loan.
—AT—
FIVE PER CENT.
ON FARM AND CITY PROPERTY.
C. B. FITCH.
65 CLINTON ST.

—THE—
Citizens Trust Company,
Cor. Berry and Clinton Sts.
CAPITAL $200,000.00.
3 Per Cent. Interest Paid on Deposits.....
One Dollar
—AND UP.—
LOANS—Made on farm and city property at low rates.

Try The Sentinel Want Column.

VARICOCELE!

Have You Got It?
We Will Cure You In Five Days.

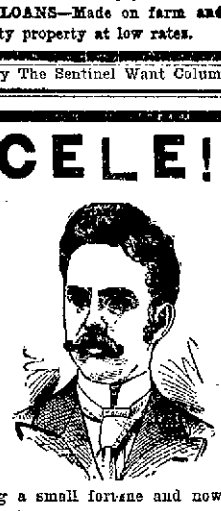

Do not waste time taking medicine, applying local applications, electric belts or suspensories. You burn your money. That kind of treatment will never cure you. Never a day passes without a number call at our office suffering from this terrible malady, Varicocele, telling us their misfortune of falling in hands of quacks; been treating with them from one to five years—spending a small fortune and now worse than before taking their treatment.

GENTLEMEN, WAKE UP!

The pleasures of life are slipping through your fingers. Come to us and be cured.

It matters not by whom you have been treated, how long a sufferer or how bad a Varicocele you have; we will cure you just as sure as 2 and 2 are 4. If we don't, not one cent will it cost you. Our treatment for Varicocele is painless, no cutting, no blood and will not stop you a day from your daily work. If you are a sufferer from Varicocele, call at our office and we will gladly explain our method of curing this malady. This will cost you nothing and we will explain to your own satisfaction that WE CURE VARICOCELE TO STAY CURED.

$500.00 FORFEIT

1st. For any case of Varicocele we accept and fail to cure.

2nd. To any one we have treated for any trouble and not satisfied.

3rd. For any case of Hydrocele we cannot cure in five (5) minutes.

4th. For any case of NERVOUS DEBILITY, MENTAL DEPRESSION, SEXUAL WEAKNESS, DISCHARGES of every kind, ULCERS or sores on any part of body, Stricture, Rheumatism, Stomach, Liver, Kidney and Bladder troubles, or any Chronic, NERVOUS, BLOOD, SKIN, SPECIAL OR PRIVATE DISEASE we accept and fail to cure.

We ARE HERE TO STAY, and you take no chances treating with us. Reference—Banks, Newspapers and the best business and professional men in the city.

Delays are fatal. Consult us at once. Consultation free to all. Office hours 9 a. m. to 9 p. m.; Sundays 9 a. m. to 12 m.

DR. GASAWAY & CO.,
The Reliable Specialists,
20½ E. BERRY ST., FORT WAYNE, IND.

POLITICAL ANNOUNCEMENTS.

FOR STATE SENATOR.

Editor Sentinel:—Please announce my name as a candidate for state senator of Allen county, subject to the decision of the democratic nominating convention to be held March 15, 1902. LEW V. ULREY.

Editor Sentinel.—Please announce my name as a candidate for nomination for state senator, second term, subject to the decision of the democratic nominating convention of Allen county. GEORGE V. KELL.

FOR REPRESENTATIVE.

Editor Sentinel:—Please announce my name as a candidate for representative of Allen county, subject to the decision of the democratic nominating convention. FRANK E. PURCELL.

Editor Sentinel:—Please announce my name as a candidate for representative of Allen county, subject to the decision of the democratic nominating convention. HERBERT L. SOMERS.

Editor Sentinel:—Please announce my name as a candidate for representative of Allen county, subject to the decision of the democratic nominating convention. WM. S. WELLS.

Editor Sentinel:—Please announce my name as a candidate for representative of Allen county, subject to the decision of the democratic nominating convention. ROBERT B. SHIRLEY.

Editor Sentinel:—Please announce my name as a candidate for representative of Allen county, subject to the decision of the democratic nominating convention. MICHAEL H. BOHEN.

PROSECUTING ATTORNEY.

Editor Sentinel.—Please announce my name as a candidate for the democratic nomination for prosecuting attorney of Allen county, subject to the decision of the nominating convention to be held March 15, 1902. ALBERT E. THOMAS.

Editor Sentinel:—Please announce my name as a candidate for prosecuting attorney of Allen county, subject to the decision of the coming democratic nominating convention. H. I. SMITH.

Editor Sentinel:—Please announce my name as a candidate for prosecuting attorney of Allen county, subject to the decision of the democratic nominating convention. RONALD DAWSON.

FOR COUNTY CLERK.

Editor Sentinel:—Please announce my name as a candidate for county clerk, subject to the decision of the democratic nominating convention. JOHN B. MONNING.

Editor Sentinel:—Please announce my name as a candidate for clerk of Allen county, subject to the decision of the democratic nominating convention. JOSEPH N. MASON.

Editor Sentinel:—Please announce my name as a candidate for the nomination for county clerk, subject to the decision of the democratic nominating convention. EDWARD E. NICODEMUS. Present Deputy County Clerk.

Editor Sentinel:—Please announce my name as a candidate for county clerk, subject to the decision of the democratic nominating convention. L. S. NULL, New Haven.

Editor Sentinel:—Please announce my name as a candidate for clerk of Allen county, subject to the judgment of the democratic party as expressed in its convention March 15. W. A. JOHNSON, Eel River Township.

FOR SHERIFF.

Editor Sentinel:—Please announce my name as a candidate for renomination for a second term to the office of sheriff of Allen county, subject to the will of the democratic party as expressed in its convention March 15. GEORGE W. STOUT.

FOR AUDITOR.

Editor Sentinel:—Please announce my name as a candidate for nomination for the office of auditor of Allen county, subject to the decision of the democratic county convention. DR. J. L. SMITH.

Editor Sentinel.—Please announce my name as a candidate for the office of auditor of Allen county, subject to the decision of the democratic nominating convention. B. R. NOLL.

FOR COUNTY TREASURER.

Editor Sentinel:—Please announce my name as a candidate for treasurer of Allen county, subject to the decision of the democratic nominating convention to be held March 15, 1902. CHARLES W. SCHERER.

Editor Sentinel:—Please announce my name as a candidate for treasurer of Allen county, subject to the decision of the democratic nominating convention. ADOLPH SCHULTE.

FOR CORONER.

Editor Sentinel —Please announce my name as a candidate for coroner of Allen county, subject to the decision of the democratic nominating convention. DR. MORSE HARROD.

To the Democracy of Allen County.

I hereby respectfully announce myself as a candidate for renomination by you for the office of coroner of Allen county, in your nominating convention, which is to assemble on the 15th day of March next, hereby pledging myself to a continued faithful discharge of the duties of the office if I am nominated and elected. W. W. BARNETT, M. D.

FOR COUNTY COMMISSIONER.

Editor Sentinel:—Please announce my name as a candidate for commissioner of Second district, Allen county, subject to the decision of the democratic nominating convention. BENJ. M'QUISTON.

Editor Sentinel:—Please announce that I will be a candidate for a second term as commissioner from the Second district, subject to the decision of the democratic county convention. M. L. MOUDY, Cedar Creek Township.

Editor Sentinel:—Please announce my name as a candidate for county commissioner of the Third district, Allen county, subject to the decision of the democratic county convention. CHARLES G. GREIBEL.

Editor Sentinel:—Please announce my name as a candidate for county commissioner of the Third district, Allen county, subject to the decision of the democratic nominating convention. LOUIS C. KASTEN.

Editor Sentinel:—Please announce that in response to the earnest solicitation of friends and democrats I have consented to be a candidate for county commissioner from the Third district, subject to the will of the democratic nominating convention of Allen county. JOHN J. REED.

Editor Sentinel:—Please announce my name as a candidate for county commissioner of the Third district, Allen county, subject to the decision of the democratic nominating convention. WILLIAM KRUSE.

JUSTICE OF THE PEACE.

Editor Sentinel:—Please announce me as a candidate for the office of justice of the peace of Wayne township, subject to the decision of the Wayne township democratic nominating convention, March 15, 1902. HARRY F. FRANCE.

Editor Sentinel:—Please announce me as a candidate for the office of justice of the peace of Wayne township, subject to the decision of the Wayne township democratic nominating convention, March 15, 1902. W. E. ANGEVINE.

FOR CONSTABLE.

Editor Sentinel:—Please announce my name as a candidate for the nomination for the office of constable of Wayne township, subject to the decision of the democratic nominating convention March 15, 1902. ANDREW J. FORD.

ALL AFFLICTED with a cough of long standing resulting from la grippe or weak lungs, or hemorrhages, should try mi-cough and lung syrup, an old Indian remedy made of roots and herbs; it has never been known to fail. Call at 37 Fairfield avenue. 10-14-tf

TALK BY GILBERT

LIEUTENANT GOVERNOR AT COMMERCIAL CLUB.

ON LEGISLATION IN INDIANA

LARGE CROWD WAS DELIGHTFULLY ENTERTAINED.

OFFICERS PRESENT REPORTS

LITTLE BUSINESS AT REGULAR MONTHLY MEETING.

The announcement that Lieutenant Governor Gilbert was to address the regular meeting of the Commercial club Thursday evening served to bring out a large proportion of the club membership, and the session was a most interesting one. The lieutenant governor did not attempt more than an informal talk, but his audience thoroughly enjoyed every moment of the address, and manifested its appreciation by vigorous and prolonged applause as Mr. Gilbert concluded his address. He was given a rising vote of thanks. His theme was "Legislation in Indiana," and in part he said:

"I am aware that there exists a good deal of popular disapproval of state legislatures, not alone in Indiana, but other states as well, and I presume this feeling will always exist to a greater or less degree. Legislators are not radically different from their fellowmen; the qualifications are about the same as those requisite for suffrage, and it is perhaps unjust to expect unusual legislative capacity in the average citizen. The average legislator is an average man, just like the rest of us.

"Our state constitution provides that in the organization of the legislature there can be no more than one hundred members in the house and fifty in the senate, and I do not remember the time when the number fell below this maximum. In selecting these members it is not always remembered that some technical qualifications are necessary. I do not intend to convey the impression that the member need necessarily be a lawyer. What is needed are men of good business ability. It is well to remember that as a usual thing the man who is the best business man at home will make the best legislator.

HAVE RANKED HIGH.

"In the senate, where I happen to be more familiar with the situation, the Allen county members have always ranked high, though often in the minority. The length of the session is limited, but there is no limit to the number of bills which may be introduced, and some members imagine they must introduce every bill suggested by a constituent. The total of the bills amounts up to so high a figure that the member will have time for neither eating nor sleeping if he tries to give adequate consideration to all the bills. In the last house there were 629 bills presented; in the senate, 481—a total of 1,110 measures proposed. The legislature was in session forty-six days, and no member could even read all the bills in the time he was there. They go to the various committees, of which there are forty-seven in the house and thirty-eight in the senate, beside three joint committees. Can we wonder that so much of our legislation is crude, when the body attempts to dispose of such an enormous volume of business within the short time allotted to its sessions? Four members of the last house introduced no bills, but one member was the father of twenty-three. In the senate all the members introduced bills, though one limited his presentations to a single measure, and that was a gentleman from Allen county."

Lieutenant Governor Gilbert suggested as a remedy for the congested situation during the sessions that the members be paid a fixed salary instead of a per diem, and that the sixty-day limit for the sessions be removed. The average expense of a session, he said, was about $110,000, and there was little opportunity to reduce this save in the item of employes, which at the last session cost about $39,000. He detailed the thirty-three stages through which a bill must pass before it becomes a law, and told of the exacting scrutiny through which it must pass.

"Party differences," continued the lieutenant governor, "have largely disappeared except in the consideration of questions of a purely political nature, and it is extremely difficult to get the entire vote of any party for any measure without the use of the caucus."

Mr. Gilbert opposed an impression which he said obtained to the effect that legislators were corrupt, and said that the proportion of dishonest men in the legislature was extremely small.

FAVORS THE LOBBY.

"I have no sympathy with the condemnation of the lobby," continued the speaker. "The lobby ought to exist, for it is simply the people. If you are interested in a measure, either for or against it, you are the lobby, and you have a right to be heard. The impression that the men who attempt to corrupt the legislature go to the state house to do it is entirely wrong. That isn't the place the bad work is done. You'll find those fellows in a room upon the top floor of some hotel sending for the members they desire to 'fix.' The citizen ought to feel that it is his right to be heard in the lobby, and for that reason I stand committed to the lobby."

Mr. Gilbert then gave a series of delightful anecdotes of the legislature, freak bills and humorous incidents that kept his audience breaking out into roars of laughter for some minutes, and in conclusion he said: "The good member need not be a fluent speaker. Many who do not talk at all serve their constituents best. After all, all legislation is a compromise. Ideas of men differ, and the law as it finally passes is likely to be a compromise of the ideas of all the members. I trust I have not given you a poor opinion of the Indiana legislature; I have not meant to do so. Our state legislative body, and our state as well, ranks high in the sisterhood of the union. It is an honor to be a Hoosier."

LITTLE OTHER BUSINESS.

Comparatively little other business was attempted by the Commercial club last evening. A communication from an Ohio concern desiring to establish a sheet steel mill was referred to the proper committee, and the reports of the secretary and treasurer were referred to the proper committees. The report of Secretary Monning was as follows:

On hand July 6—		
Stock account....	$1,192.90	
Dues account....	419.14	
		$1,612.04
Receipts to March 1—		
Stock account....	$ 20.00	
Dues account....	870.00	
		890.00
Total		$2,502.04
—Expenditures.—		
Paid out on vouchers.....		762.74
Balance on hand.....		$1,739.30

A verbal report of the efforts of the club committee in the matter of the court house dedication was presented, but the suggestion that the club should continue the work of preparation despite the lack of interest shown by the business men awakened no support and a motion to adjourn which was interjected carried promptly.

A BEAUMONT VICTIM.

Beaumont, Texas, March 14.—In connection with the recent murders and mysterious disappearances, the officers are on the lookout for a man named Smith, who is well known in this section and who disappeared several months ago. Smith was formerly a saloonkeeper at Sabine and later came to this city when he came into an inheritance of about $10,000. This was about two months ago. The last seen of him he had nearly $10,000 in cash on his person and for this reason it is suspected that something may have happened to him. He had a wife and relatives in Georgia. He was about 55 or 60 years old.

BANQUET BROKE THE CHEF.

New York, March 14.—Rupert Fritz, a chef who served the luncheon at Shooter's Island for the 2,000 persons who witnessed the launching of Emperor William's yacht, Meteor, has assigned. Fritz says he borrowed a large amount of silverware from friends for use at the luncheon. In the rush for souvenirs nearly all of the silverware disappeared before Fritz and his assistants were aware of the raid. Finding it impossible to make good his losses, Fritz decided upon an assignment.

COLLEGE BUILDING BURNED.

Missoula, Mont., March 14.—Science hall, one of the state university buildings, was practically destroyed by a fire early today. The hall is the second finest building on the campus and was worth in the neighborhood of $100,000, although the equipment it contained brings the total value up to a much larger figure.

ONCE A FORT WAYNE MAN.

James Gilliland died a few days ago at his home in Auburn at the age of 77 years. Mr. Gilliland was a native of Ohio, but during the civil war removed with his family to Fort Wayne, and resided in this city about fifteen years before going to Auburn.

MR. MAUTNER IS HOPEFUL.

(Marion Leader.)

I. Mautner, of Fort Wayne, is in the city. Mr. Mautner is chairman of the circuit committee of the Western Base Ball association. Talking with a Leader representative today he said: "The association is in good shape. Marion, Fort Wayne, Dayton, Wheeling and Grand Rapids will undoubtedly be in the association. South Bend, Youngstown, Muncie and Anderson want to become members. A meeting will be held next week, probably at Fort Wayne, at which time the matter of forming a schedule will be considered. Yes, everything is in good shape and Marion will have some of the best ball next season that can possibly be uncorked."

Read the People's Store ad.

AN OPEN LETTER.

To the Mayor of this City:

Dear Sir:

In addressing this open letter to you, we thereby recognize in you the people's special representative, and through you to them we desire to make certain representations, the truth and authenticity of which, in consequence of our medium of communication must be accepted without question, as we are fully alive to the indignity we would cast upon you were we to utter false statements through you.

From time to time we have caused to be published in the papers of this city certain statements and claims for our new tonic and reconstructor, Vinol, Wine of Cod Liver Oil. We have asked the people to investigate these claims under the guarantee that we would make good to them all the money expended in prosecuting their investigations, provided the results were not exactly what we claimed.

Through you we wish to state to the people that this investigation has brought to light positive proof that Vinol amply justifies the strong statements we have made concerning it; proof monumental and indisputable is coming to us from all parts of the city which confirms beyond contradiction the fact that Vinol is a scientific and wonderfully successful remedy for the ills for which it is recommended. While, of course, you accept our assurances of this fact, we offer, and shall continue to do so, the indisputable and unparalleled testimony of prominent citizens of this city, whose experiences we shall be glad to recount to all who are interested enough to call at our store and ask about them.

Kindly understand that Vinol is not a patent medicine. It contains nothing but the curative properties of cod liver oil and a little organic iron dissolved in a delicious table wine, and while it contains all the medicinal elements and curative properties contained in the cod's liver, it contains no oil or grease and is as deliciously palatable as the most delicate glass of wine, and we cordially invite everyone to call at our store and investigate it thoroughly.

No one medicine will cure everything, but we do know that Vinol will certainly help all those who are afflicted with ailments for which Vinol is recommended. To verify this statement, we would say that although we have always sold Vinol on a positive guarantee that we would refund the entire amount of purchase money to all persons who bought it from us and after a fair trial were not satisfied, ninety-eight per cent. of the bottles of Vinol sold from our store have been paid for and retained, which shows that Vinol must have been successful in almost every identical case.

You can readily understand that a bold guarantee of this kind would bankrupt us if we were not absolutely sure that the remedy we are recommending and guaranteeing will support our claims, which are set forth in circular which we append herewith.

As a Spring Tonic

after the debilitating effects of the winter season, caused mainly by too much indoor life,—too little exercise and neglected colds,—most every one needs a "bracing up" tonic. VINOL will re-establish strength, energy and vim, quicker than anything we know. Try it on our guarantee.

Pale Women — Pale Children

need a tonic-reconstructor that will create flesh, and make pure, red blood. Pale, haggard faces show that the blood is poor and thin and also indicate imperfect digestion. VINOL will correct such troubles as sure as the sun shines. Children love VINOL, it is so delicious. Try it on our guarantee.

Debilitated — All Tired Out.

Why drag out an existence without life or ambition? It is not natural to feel continually tired. We guarantee VINOL will bring life, strength and vigor to the debilitated. If you do not feel well try VINOL. If it does not help you your money will be refunded.

Gain Flesh — Get Strength.

You can get fat without taking disagreeable Cod Liver Oil. Fat taken into the system does not create fat. We believe VINOL will create flesh quicker than any preparation containing grease. We have proved in many cases that VINOL quickly creates strength. Try it on our guarantee.

Indigestion — Dyspepsia.

Only those who actually suffer know its terrors, for them life is robbed of all joy. It produces many serious complications and enfeebles the entire system. Relief only comes when a scientific remedy enables the stomach to properly assimilate food. There is no medicine that will do this so successfully as VINOL. Try it on our guarantee.

Old People — Weak People

need a strengthening and invigorating rebuilder. VINOL is of exceptional value in such cases. We guarantee to give strength and health to those who are weak and debilitated from disease or old age. Try it on our guarantee.

Nursing Mothers — Weak Mothers.

If women with nursing babies who have difficulty in keeping up their health and strength would take VINOL, we know positively that the best results would be obtained. You know the life and future development of the child depends upon proper nourishment. Try it on our guarantee.

Bronchitis — Sore Lungs.

These diseases often end fatally unless especially cared for in their early stages. There is no medicine more valuable for restoring health to the throat and lungs than VINOL, Wine of Cod Liver Oil. Try it on our guarantee.

Nervousness — Irritability.

Diseased nerves are due to overwork, insufficient nourishment or slow breaking down of general health. We guarantee VINOL, Wine of Cod Liver Oil, to permanently and effectually cure nerve affections; it actually rebuilds the entire body. Try it on our guarantee.

Chronic Colds — Hacking Cough.

Sure signs of danger ahead. One might as well commit suicide as to let them go unchecked. VINOL is the very medicine needed. Unlike other Cod Liver Oil Preparations, it does not upset the stomach, and it is delicious to the taste.

All persons who buy Vinol are under no obligations to us if after giving it a fair trial they have received no benefit; upon calling at our store they will receive their money back.

You see our faith in Vinol, and you must admit that we know something about medicine; therefore, when we state to the people through you that Vinol is the most valuable preparation of cod liver oil we have ever sold, and a wonderful tonic reconstructor and rebuilder of strength, appetite and health, we are not unreasonable to expect them to believe us. We shall continue to recommend Vinol for the above ailments on our positive guarantee. Yours, with much respect,

PELLENS & POLSTER,

DRUGGISTS.

DR. S. H. HAVICE.

Practice limited to diseases of

EYE, EAR, NOSE AND THROAT

26 W. WAYNE ST.

GLASSES ADJUSTED.

Office hours from 8 to 12—1 to 4 p. m. Office phone 308; residence, 1117.

Subscribe for The Sentinel.

..Troy Laundry..

Our process is the very latest, up-to-date, and we are always the first to adopt the new devices for improving our methods and grade of finished work. If not a patron already, try us and be convinced. Both 'phones, 100. 48 and 50 Pearl street.

F. L. Jones & Co., Props.

Dr. Ranke,

FT. WAYNE, IND.

Lau Blk. Calhoun & Washington Sts. Rooms 11 and 12. Hours 9-12, 1:30-4, 7-8. Practice Limited to Diseases of the

EYE, EAR, NOSE, THROAT.

Glasses Adjusted

A nerve tonic never Equaled

This shaped box-no other

AN HONEST DOCTOR

The success of Dr. Tucker as a specialist consists in his knowing how to treat all Private and Chronic Diseases better than any other doctor in this state, and it is this knowledge that has given him his immense practice. Most of the unhappiness, sorrow, misery and suffering in this world comes from being sick. If you are sick call on DR. TUCKER, AT THE INDIANA MEDICAL INSTITUTE, NO. 10 WEST WAYNE STREET.

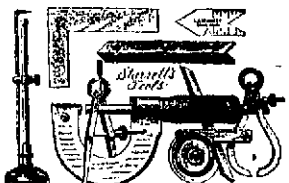

The best assortment of mechanic's Tools can be found at 22 Calhoun St., F. M. SMITH & CO.,
HOME 204 PHONES MAIN BELL 690

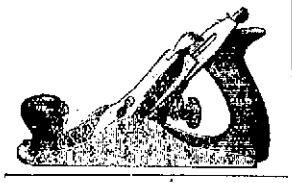

MERIT ALWAYS WINS

And the Hungarian Flour has won the favor of all housewives. Likewise, the Silver Dollar is a favorite with those that love to supply their table with delicious and nutritious bread. These flours are made from the best winter wheat. Try our brands when baking and your luck will always be satisfactory. Ask your grocer, or at the City Mills.

C. Tresselt & Sons,

G. Schmidt,

Ladies' and Gents' Tailoring,

221 E. Berry Street.
Old Number 57.
Home phone 510 Main.

Large Line Spring Goods Now In.

You are cordially invited to call and inspect these handsome fabrics.

J. C. Peltier.

Undertaker and Embalmer.

NO. 17 WEST WAYNE ST.

W. H. JOHNSTON OSTEOPATH

Has moved to his new location, office rooms 24, 25, 26 Bass block, over First National Bank. Has practiced over two years in Fort Wayne and can give the best references. Licensed by the Indiana State Medical board and registered to treat acute and chronic diseases. The only graduate of American School of Osteopathy, Kirksville, Mo., practicing in this city and immediate vicinity. Examination free Tuesday and Friday p. m. Home Phone. Office 1529, residence 1654. dec4-tf

Try The Sentinel Want Column.

MIGHT COME HERE

WABASH DISPATCHERS LIKELY TO BE TRANSFERRED.

ROOMS AT FREIGHT HOUSE WILL BE MADE BY ELEVATING ROOF OF EAST END.

PRESIDENT CANNIFF HERE MADE TRIP FROM CHICAGO BEHIND BIG FREIGHT ENGINE.

The next important improvement the Wabash company will undertake in Fort Wayne will be the addition of a second story to the east end of the freight house. Plans have been submitted to the higher officials and have been approved, and it is understood that the work of building will commence as soon as the carpenters have completed the building of the depots and sheds on the new line. The addition will extend back over the warehouse office a distance of about sixty feet from Calhoun street. The purpose of this addition has not been disclosed, but circumstances indicate that it will be for the accommodation of Trainmaster C. E. Wells and his force of dispatchers. It is understood that the removal of the headquarters of this department was ordered some months go, but the company being unable to get satisfactory rooms, the order was cancelled.

TRAVELED BY FREIGHT TRAIN.

The spectacle of a president of a big railway traveling on a freight train was an innovation that took place on the Nickel Plate yesterday. President William Canniff came down from Stony Island yesterday on the first section of train 44, his object being to take personal notes of the working of one of the big new engines, No. 126, which hauled the train. Besides the president's car, the engine had nine loaded freight cars and fifty-two empties, and it made the run down from the Island in good shape and on schedule time, arriving here at 7 o'clock. The train was in charge of Conductor Walter Perry and Engineer O. L. Shoaff. Mr. Canniff remained here until early this morning, when he left on No. 6 for Cleveland.

ORDER SIX MORE CABIN CARS.

Master Mechanic B. Fitzpatrick this morning received instructions to build six more of the high cupola cabin cars and he immediately notified the various departments of the shops to make requisitions for the material for their construction. The cars will be of the same pattern as those recently turned out of the shops.

SLIGHT CHANGE IN FORCE.

Caller Kramer, of the Pittsburg round house, has resigned to engage in other work. Harry I. Shipman, a laborer, who worked at the round house about two months, also quit that position this morning. Joseph Alter took a position there this morning. J. Hanson took a position with Foreman Daniel Petgen, in the tin and copper department, this morning.

CAR LOAD OF ANIMALS.

A car load of animals, including a number of camels, leopards, kangaroos and monkeys, will pass through the city on Pennsylvania train No. 11 this evening, en route to Baraboo, Wis. The animals are a part of the Ringling Bros.' menagerie, which is in winter quarters at Baraboo.

FOOT BADLY INJURED.

A ponderous chunk of coal rolled off the heap in the tender in the afternoon and struck the right foot of Engineer J. C. Pearson, bruising and cutting the member badly. The injured man is now at his home, 430 Taber street, where he is being attended by Dr. E. J. McOscar. The accident happened at Crestline.

MR. M'KEE COMING TOMORROW.

Motive Power Supt. George S. McKee, of the Mobile and Ohio road, headquarters in Mobile, Ala., will be in the city over Sunday, the guest of friends. Mrs. McKee is still here and will accompany her husband to Alabama next week.

INDUSTRIAL NOTES.

A train of twenty-seven cars, loaded with dressed beef for export, passed east over the Nickel Plate last night.

Nickel Plate Brakeman H. E. Baum is on the sick list.

J. Starr and F. J. Ladig, Pittsburg yard brakemen, are sick and off duty.

John McVey, a yard conductor from Bellevue, is visiting his mother in this city.

Louis Watterson, of the Pittsburg smith shop, has recovered from his recent illness.

F. J. Schophorst, a Pittsburg car builder, met with an accident yesterday which will disable him for awhile.

Contractor Joseph Bundy has commenced the erection of two houses on St. Clair street, out in the Bash addition.

Henry Waechler, shop clerk at Chicago for the Pennsylvania company, is in the city today conferring with the officials.

Frank B. Culbertson is getting the material on the ground for a big barn at the rear of his residence, on Woodlawn avenue.

Division Operator J. G. Jennings and Signal Supt. G. W. Hill, of the Pennsylvania, are in Chicago today on business for the company.

Harry Hanley, a switchman who has been employed in the Wabash yards for about three months, retired from that position last night.

The output of engines from the Pennsylvania repair shops during the week was as follows: Nos. 527, 286, 173, 129, 526, 80, 163 and 112.

Thomas Hibbins and his gang of slate roofers went to Valparaiso this morning to repair the stacks and roof of the Pennsylvania round house.

Nickel Plate Brakeman C. Woodcox, has gone to St. Joe, Ind., to spend a few days with relatives. That place was formerly Mr. Woodcox's home.

Mrs. Struchen, wife of Pittsburg Shopman J. E. Struchen, went to Walkerton, Ind., this morning to spend a few days with her aunt, Mrs. William Ake.

The Wabash had a car off the rails at Graybill, the first station east of New Haven, on the new line, last evening. The accident was due to the track settling.

Mrs. Shea, wife of Engineer Michael Shea, who was stricken with paralysis yesterday, is slightly improved today and was able to talk a little this morning.

The sick members of Boilermaker Henry Geerken's family are reported better today. Mrs. Geerken had an attack of the neuralgia and her daughter had an attack of fever.

Pittsburg Engineer H. Kruse is off duty on account of the sickness of his wife. Engineer B. F. Thompson has gone to the farm to start the season's work, and Fireman J. Butler is sick.

As soon as the double track of the Pittsburg and Lake Erie is completed between Pittsburg and Youngstown, the sixty-five miles will be run without a stop, covering the distance in one hour.

Supt. D. F. Crawford and his assistant, W. C. A. Henry, have returned from the east, where they spent three days in looking after motive power affairs for the Pennsylvania company.

W. D. Leninger and A. B. Conn, Nickel Plate brakemen, have received new assignments. The former has joined Conductor R. A. Meyers' crew and the latter has joined Conductor David Watterson's crew.

C. F. Miller, the Nickel Plate brakeman, who had a foot crushed several weeks ago and has since been in a hospital in Cleveland, is getting along nicely. The member was amputated above the ankle.

J. Noath, a Pittsburg shopman, has a lame foot and will be off duty a few days. H. J. Schmidt is sick and John Sinclair is attending a funeral. W. H. Cody, Jerre O'Conners and L. Knobe are off duty to attend to private matters.

David Patterson has been appointed master mechanic of the shops of the Santa Fe line at Raton, N. M. For twenty-five years he was on the Union Pacific, beginning as a machinist and becoming general foreman and master mechanic.

Thomas Mullarkey, a conductor on the eastern division of the Nickel Plate, who resides at Bellevue, was hurt Tuesday by falling from the cupola to the caboose floor. He suffered a slight contusion of the brain, but his injuries are not serious.

Brakeman W. H. Jenner, who went to Leipsic, Ohio, two weeks ago to attend the funeral of his mother, reported for duty on the road yesterday. C. A. Seymour, who was sick, and C. W. Marshall, who was taking a rest, also resumed their duties on the Nickel Plate yesterday.

Waterloo Press: "Since a commercial traveler slipped upon the rice thrown upon a newly married couple at the depot at Bloomington, Ill., breaking his leg in the fall, the Wabash railway company has issued an order forbidding the throwing of rice about the stations or upon the cars of the company."

Plymouth Democrat: "The Pennsylvania company proposes to cut down the grade of Center street at the railroad crossing and construct an overhead crossing for the tracks, and has asked the city for permission to go ahead with the work. This is something that has long been needed and will be found a great convenience. More people cross the tracks at that point that at all others in the city combined, and there is constant danger, which will be avoided when this arrangement is completed."

Walter Merriett, a son of Engineer Charles Merriett, of the Nickel Plate, has commenced an apprenticeship at the Wabash machine shop.

Fred Duryee, who had an ankle sprained by a fall from a ladder at the new shops of the Fort Wayne Electric company, has recovered sufficiently to resume his duties.

Supt. J. W. Hunter, of the Grand Rapids and Indiana, who has been confined three days by a very lame arm, the result of vaccination, was at his office today, feeling greatly improved.

Jacob Bohner, who worked for Foreman Tony Miller at the electric works during the winter, will retire from his position there tomorrow. He is a house painter by trade and will resume that business at Rome City.

Motive Power Supt. J. B. Barnes, of the Wabash, left at noon today for his home, intending to stop at all the shops en route. He will spend a portion of next week at Moberly, Mo., the western terminus of his territory.

J. W. Hilgemann, of the electric works, has gone to Vincennes, Ind., to relieve Samuel Rothrock temporarily of charge of the electric light plant in that city. Mr. Rothrock will spend a week or two with his relatives in New York.

SHAKE INTO YOUR SHOES

Allen's Foot-Ease, a powder. It cures painful, smarting, nervous feet and ingrowing nails, and instantly takes the sting out of corns and bunions. It's the greatest comfort discovery of the age. Allen's Foot-Ease makes tight or new shoes feel easy. It is a certain cure for sweating callous and hot tired, aching feet. Try it today. Sold by all druggists and shoe stores. By mail for 25c in stamps. Trial package FREE. Address, Allen S. Olmsted, Le Roy, N. Y.

COMMITS SUICIDE IN BED.

Anderson, Ind., March 14.—Frank Noth, aged 38, a butcher at Elwood, committed suicide at 9 o'clock last night by shooting himself while in bed with his wife at his side. Noth owned a meat market and lived over it. He had been drinking for several days and all day yesterday showed signs of despondency, but said nothing of taking his life. He retired shortly after 8 o'clock last night and his wife followed half an hour later. Noth was yet awake and in a few moments, without saying a word, pulled the revolver from under his pillow, placed it over his left eye and fired. Death was instantaneous.

INCORPORATE IN INDIANA.

Indianapolis, Ind., March 14.—Townsend, Reed & Co., who constructed the Fort Wayne and South western electric line, have just incorporated in Indiana. It was an Illinois corporation, but has $20,000 represented in this state. Pierr Gray, of Indianapolis, is agent.

THEY STRUCK SALT WATER

SECOND OF THE NEW GAS WELLS A FAILURE.

Fort Wayne Company Has Bad Luck in Mill Grove Field—Outlook Not Encouraging.

The second of the new wells now being drilled by the Fort Wayne Gas company in its strenuous endeavor to secure a supply of natural gas for this city next winter is a total failure.

Work on the well was abandoned yesterday, when a strong flow of salt water was struck at a depth of 952 feet, and twenty-seven feet in Trenton rock, just at a time when the drillers were expecting to get a promising flow of gas.

The well is located in the Mill Grove field, and while the result is greatly disappointing to the company officials, Superintendent Huffman says he will consider it very fortunate if other holes of the same description are not encountered before the seventy-five new wells projected are completed. The Lafayette company had an experience of the same sort a year ago, and the gas outlook is considered extremely problematical with the chances much against a good supply.

CARD FROM DR. BARNETT.

To the Editor of The Sentinel: I am sorry Doctor Harrod answered the questions as he did, because he did show me $150, and offered me a part of it and stated that he got it from the father of W. H. Lautz; also that he had been promised $350 more, and afterward asked me to go to Rensselaer, Indiana, to see if I could not get it, as Lautz was going to be there; also that Dr. Drayer, who made the analysis in the Lautz case, told me that Doctor Harrod had made him a present of $30.

W. W. Barnett, M. D.

OUR JUDGES.

Editor of The Sentinel: The people of Allen county are interested in having upon the bench not only men of excellent legal, but above all other qualifications, they should be men whose honesty has never been questioned and in whose sincerity and integrity the people have confidence. A public servant occupying so high a position should also be a most pleasant and courteous gentleman. Judge Aiken has proven to be a man of his word and what he says can be relied upon. He is known as a man of great sincerity and endeavors to discharge his duty in a straightforward and manly way. He is one of the most courteous and pleasant gentlemen who has ever held an official position in the county. His legal ability is unquestioned and his decisions have met with unstinted approval by the ablest lawyers of the Allen county bar. Justice.

A SADLY AFFLICTED FAMILY.

Mr. and Mrs. W. E. Wood returned to their home in this city yesterday from Goshen, where they were called some weeks ago by a deep affliction in the family of their daughter, Mrs. W. A. Hill. Four children of Mrs. Hill died within a period of three weeks, and all from a peculiar disease, the character of which is impoverishment of the blood. The first to die was a son, Heber, aged 7; then another son, Loil, aged 13. But a few days later Gladys, aged 10, and Lewis, aged 15, died within a few hours of each other, and the two were buried side by side in the same grave. The case is an unusually sad one and the disease baffled medical skill.

TEN CENTS WILL BUY trial size of Ely's Cream Balm, enough to convince you that it is the greatest of remedies for nasal catarrh or cold in the head. Full size 50 cents. All druggists. We mail it.

ELY BROS., 56 Warren St., New York.

153 Second Street, Albany, N. Y.

Messrs. Ely Bros.:—I suffered greatly with catarrh and tried different remedies without effect. After using one bottle of your Cream Balm I found relief and I cannot praise too highly such a remedy.

MISS CORA WILLARD.

Sept. 27, 1899.

NEWSBOYS' ENTERTAINMENT.

Do not fail to attend the Fort Wayne Newsboys' Union Grand Benefit entertainment at Masonic Temple Wednesday, March 19th. Tickets now on sale at Phelps & Haddon's news stand, 15 Arcade.

FASCINATING complexion of a healthy face comes from using Satin-Skin Cream and Satin-Skin Powder. Magical beautifiers. 25c. At Rurode's. e

Read the People's Store ad.

We have separated a lot of our 25c WALL PAPERS, And are going to sell them at 12 1-2c per roll, this week only. Come at once.
KEIL & KEIL.
1313 116 Calhoun St.

Bon Ami

Cleans windows and mirrors without muss, dust or slops.

DR. BOLAN'S

Success in his system of Rectal Treatment and Rectal Medication is now unquestioned. Blind, Bleeding, Protruding and Itching Piles, Fistula, Fissure and Rectal Ulcerations, no matter how bad or of how long standing. Cure guaranteed in every case without the use of knife or ligatures, and no detention from business. Constipation, in most every case, is a sure symptom of rectal trouble, and is positively cured by Dr. Bolan's System of Rectal Medication. Kidney, Bladder and Urinary diseases, Stomach, Liver, Blood and Skin diseases also cured.

25 YEARS in the general practice of medicine and 20 years as a specialist in Piles and Rectal Diseases, enables the Doctor to treat all chronic diseases successfully.

CONSULTATION AND EXAMINATION FREE.

Dr. Bolan will be in Fort Wayne at the Randall hotel, Sunday and Monday, March 16th and 17th; Decatur, Burt house, Tuesday, March 18.

PROFESSIONAL.

DR. MARY WHERY,
PHYSICIAN AND SURGEON.
Office and residence, New number 326 Madison Street.
Specialty:—Diseases of Women.
Telephone 470. Office hours, 9 a. m., to 3:30 p. m., and 7 to 8 p. m.

DENTISTRY.

DENTISTRY
Painless Dentistry. Warranted Work. Moderate charges. Get the best.
U. S. Dental Parlors,
Drs. J. A. and J. W. Williams, Mgrs.
'Phone 1173. 98 Calhoun St.

THE GREAT CANADIAN CURE

"WRIGHT'S RHEUMATIC REMEDY"

Is making cures where all other means have failed. Can you doubt such evidence as this?

PERU, Ind., Feb. 25, 1902.

It was while working in the Rolling Mills at Bellefonte, Pa., about six years ago, that I was first taken with "Sciatica" Rheumatism. I called in my physician, who prescribed for me, but gave no relief. I was compelled to take to my bed after a year's suffering. The physician of the company gave me up and said that my case was incurable and would speedily end in paralysis. My wife then sought another physician of note, who attended to me for about a year and who said that I could not be cured. I had been in bed for nearly two years suffering with everything, with such relief as hypodermic treatment gives. After being given up by the two physicians, through the influence of friends I was taken in as an inmate of the city hospital at Williamsport, Pa., and received the best treatment that hospital afforded. I remained about eleven weeks and was then discharged by the attending physicians as incurable and returned to my home. After several months at home, I was again sent to Williamsport, Pa., hospital, to be under the personal care of Dr. McCormac, a Specialist of repute. After five weeks under his care he said that my case was hopeless, and I again was returned to my home. For another year I laid at my home and was treated by the local physician without benefit, and as a last recourse I was sent to the city hospital at Lock Haven, Pa., and remained there under the care of the staff of physicians, who at the end of five weeks told me that they could not do anything for me, and for the third time I was returned to my home at Howard, Pa. I remained there crippled and almost helpless for three years, when my family brought me to this city last October. I was barely able to move on crutches. While at the depot at Columbus, Ohio, I was spoken to by a gentleman who said that he had been cured of a bad attack of Sciatica by the use of "Wright's Rheumatic Remedy," and advised me to try it, and I was also advised by my sister-in-law, who said that this medicine was doing a great deal of good. It was upon the strength of such strong testimony that I procured a bottle, and to my great surprise, the awful pains that I had been bearing for nearly six years ceased before I had been taking your W. R. R. two weeks, and I began to feel better, and have been gaining in health and strength every day since. My right arm and hand were useless. Now the full use has returned. My limbs, that I could not bear to have touched, I can now use and can walk and go around as usual. I can hardly comprehend that after so long a time, being given up by three hospital staffs and three different physicians, that I am feeling so well, and now on the way to again being able to work and be of use and service to my family by the use of your wonderful W. R. R.

(Signed.) JAMES AGNEW.

This is to certify that Mr. James Agnew signed the foregoing testimonial in my presence and personally gave it to me of his own free will.

ROBERT ROONEY.

If you are feeling dull and sluggish, have no appetite, generally run-down condition, try a bottle of "Wright's Canadian System Tonic," the best spring medicine ever brought to this city.

For sale by all druggists at one dollar per bottle.

THE WRIGHT MEDICINE CO., PERU, IND.

"WRIGHT'S RHEUMATIC REMEDY." SOLE PROPRIETORS.

The Great Canadian Cure.

WRIGHT'S CANADIAN SYSTEM TONIC."

MUNYON'S
Rheumatism Cure

No remedy has cured so many of Rheumatism, Gout and Lumbago has as my Rheumatism Cure. Try it and then bid good-bye to crutches, canes and pains. It does not put the disease to sleep, but drives it from the system. Relieves pain in from one to three hours, and cures generally before one vial has been used.
Munyon's Witch Hazel Soap makes the skin soft as velvet, 15c. Sold everywhere.
Munyon's Inhaler Cures Catarrh.
Send for Guide to Health Book free. New York.

ARE YOU THINKING OF BUILDING?

If so, give us an opportunity to give you a figure on

Yale & Towne Hardware,
Ornamental Glass,
Plate and D. S. A. Glass.

PAINTS, OILS AND VARNISHES.

HOUSE NUMBERS.

H. PFEIFFER & SON,
NO. 9 E. COLUMBIA STREET.
IRON LAWN FENCES.

COMMISSIONERS' SALE OF REAL ESTATE.

Notice is hereby given that the undersigned, commissioners appointed by the court in the case of Mary A. Iten vs. Frank W. Iten and others, in the superior court of Allen county, Indiana, will offer at public sale, at the offices of Breen & Morris, on the second floor of the Hamilton National bank building, at the northwest corner of Main and Calhoun streets, in the city of Fort Wayne, Indiana, at 10 o'clock a. m., on the 5th day of April, 1902, and at the same hour on each succeeding day until sale be made, the following real estate in Allen county, Indiana, to-wit:

The west half (½) of lot twenty-one (21) and the east ten (10) feet of lot twenty (20), in Lasalle's addition to Lasalleville, in the city of Fort Wayne; also lot twenty-six (26), in Tyler's addition to the city of Fort Wayne.

Said lot in Tyler's addition will be sold separately from said land in Lasalle's addition, and none of said land will be sold for less than two-thirds (2-3) of its appraised value.

TERMS OF SALE.

All cash, or one-third (1-3) cash, one-third (1-3) on or before one (1) year and one-third (1-3) on or before two (2) years from date of sale.

Notes to be executed for deferred payments drawing six (6) per cent. interest per annum from date, and attorney fees, and secured by mortgage on the real estate purchased.

WILMER LEONARD,
JOHN MORRIS, JR.,
7-14-21-28 Commissioners.

Sour Stomach

"After I was induced to try CASCARETS, I will never be without them in the house. My liver was in a very bad shape, and my head ached and I had stomach trouble. Now, since taking Cascarets, I feel fine. My wife has also used them with beneficial results for sour stomach."
Jos. KREHLING, 1231 Congress St., St. Louis, Mo.

CANDY CATHARTIC
Cascarets
TRADE MARK REGISTERED
REGULATE THE LIVER

Pleasant, Palatable, Potent. Taste Good. Do Good. Never Sicken, Weaken, or Gripe. 10c, 25c, 50c.
... CURE CONSTIPATION. ...
Sterling Remedy Company, Chicago, Montreal, New York. 318

NO-TO-BAC Sold and guaranteed by all druggists to CURE Tobacco Habit.

NERVITA PILLS
Restore Vitality, Lost Vigor and Manhood
Cure Impotency, Insomnia, Nervousness, all wasting diseases, all effects of self-abuse or excess and indiscretion. A nerve tonic and blood builder. Brings the pink glow to pale cheeks and restores the fire of youth. By mail 50c per box, 6 boxes for $2.50, with our bankable guarantee to cure or refund the money paid. Send for circular and copy of our bankable guarantee bond.
60 PILLS 50 CTS.

Nervita Tablets (YELLOW LABEL) EXTRA STRENGTH Immediate Results
Positively guaranteed cure for Loss of Power, Varicocele, Paresis, Locomotor Ataxia, Nervous Prostration, Hysteria, Fits, Insanity, Paralysis and the Results of Excessive Use of Tobacco, Opium or Liquor. By mail in plain package, $1 one box, 6 for $5 on with our bankable guarantee bond to cure in 30 days or refund money paid. Address
NERVITA MEDICAL CO.
Clinton and Jackson Sts., - CHICAGO, ILL.
...SOLD BY...
C. B. Woodworth & Co., 1 Aveline House; Dreier & Bro., Calhoun and Columbia; Ranke & Nussbaum, 88 Calhoun street; Martin Detzer, 280 Calhoun street, Fort Wayne, Ind.

Try The Sentinel Want Column.

BREAK THE LINE

BOERS DASH THROUGH THE BRITISH CORDON.

LARGE PARTY MAKES ESCAPE

MENTZ'S COMMANDO RUSHES THE LINES.

LOSSES ARE BUT A TRIFLE

CECIL RHODES IS STEADILY GROWING WEAKER.

Heilbron, Orange River Colony, Tuesday, March 11.—Commandant Mentz, with the Heilbron command of Boers, broke through the Heilbron-Wolve Hoek blockhouse line, at Gottenburg, last night. The Boers had been pursued for several days. So far as known, only one Boer was killed. The British columns, during the course of the pursuit of Commandant Mertz, picked up scattered parties of Boers, aggregating fifty men.

WOLSELEY GOES TO AFRICA.

London, March 14.—Field Marshal Lord Wolseley will start for Cape Town tomorrow. Although the officials deny that his trip is anything but a private visit, gossip connects it with the military situation. It is pointed out that Lord Wolseley's knowledge of South Africa, gained as a fighter and administrator, might be highly useful to Lord Kitchener, either at the base (Cape Town) or at Pretoria.

Lord Wolseley, himself, says his trip is entirely private. Colonel Frank Rhodes and Arthur Rhodes, brothers of Cecil Rhodes, and Lady Methuen, will be passengers on the steamer which will take Lord Wolseley to Cape Town.

CECIL RHODES WEAKER.

Cape Town, March 14.—Cecil Rhodes is weaker today. Otherwise there is no change in his condition.

TO PROTECT THE MARKETS.

London, March 14.—The Pall Mall Gazette this afternoon says it understands that, with the view of preventing a dislocation of the markets, a syndicate of South African magnates has been formed for the purpose of taking over the whole of Cecil Rhodes' shareholdings in the event of Mr. Rhodes' death.

IN NORTHERN INDIANA

L. C. Hunt has been appointed postmaster at Ashley.

Corunna, a DeKalb county village, is to be incorporated as a town.

A post of the Grand Army of the Republic is to be organized at Rome City.

Emmanuel Neidig, a pioneer resident of DeKalb county, is dead at the age of 77 years.

Herbert B. Bechtel has been appointed postmaster at Albion, to succeed John Q. Knox.

The new Logansport Home telephone system was put into operation Thursday evening.

The Noble county jail at Albion is devoid of prisoners for the first time in several years.

Frank Kiley, sr., injured in the gas explosion at Peru Wednesday morning, died from his injuries.

Work on the Angola-Goshen electric line is to begin in thirty days. Lagrange gets the power station.

Wells county commissioners will build a temporary hospital or pest house to care for contagious disease.

Reid, Murdock & Co., Chicago, will establish a canning plant in connection with their pickling factory at Pierceton.

Farmers near Auburn will devote 200 acres of land this year to the cultivation of cucumbers for an Indianapolis pickling house.

The old Lima grist mill in Lagrange county, known in the '30s as the Grannis mill, has just been torn down. It had stood for seventy years.

Horace Shaffer, Albert Smith and George Marks, of Avilla, did not respond to a grand jury subpoena. Judge Adair issued an attachment and they were fined.

George Abel and Wesley Showers got across the Baltimore and Ohio railroad track at Auburn in time to save their lives, but the horse they were driving was not so fortunate.

At Portland the jury in the case of John Jordan, who sued the Grand Rapids and Indiana railroad for damages on account of the killing of his son, was instructed to return for the defendant, wilful negligence on the part of the company not being shown.

At the request of a North Manchester attorney it is said that a Wabash deputy sheriff has just served a summons upon John Tudor, dead and buried in a Miami county cemetery. The deputy visited the burial ground, formally read the summons over Tudor's grave and placed a copy of the document upon the mound.

Solomon Fisher, of Waterloo, has just had an arm amputated in a Fort Wayne hospital to prevent fatal consequences from a cancer. The malignant sore appeared upon his hand twenty years ago as the result of a wound from the sharp end of a cornstalk.

Mr. Davidson, of Ontario, Lagrange county, was bringing his sick daughter home from a neighbor's and he placed a lighted lantern in the buggy for warmth. The laprobes and clothing caught fire, and Davidson's hands were badly burned in extinguishing the flames.

PRESSURE PUT ON HAY.

Chicago, March 14.—A second letter, in the shape of a formal demand, has been sent to Secretary of State Hay, asking him for passports for Dr. and Mrs. Hiram W. Thomas to visit the concentration camps of South Africa. Should Mr. Hay again refuse to act, it is stated that the matter will be taken to the president. Should Mr. Roosevelt uphold Mr. Hay a final appeal will be made to Lord Pauncefote. The second letter to Secretary Hay is signed by John Knight, who was appointed by Governor Yates to arrange with the state department for Dr. Thomas' mission. Peter Van Vlissing, of the Chicago Transvaal league, said: "If the British government objects to Dr. Thomas because of his well-known pro-Boer utterances, we will select some one else. We have $6,000 in hand and in Philadelphia there is $3,000 more waiting, and all over the country it is the same. In Europe there are many who want to send similar relief."

MRS. SOFFEL INDICTED.

Pittsburg, Pa., March 14.—Indictments in three counts against Mrs. Catherine Soffel, wife of ex-Warden Peter K. Soffel, growing out of the escape of the Biddle brothers from jail on January 30, were considered by the grand jury yesterday and true bills returned. Should Mrs. Soffel be convicted upon the three charges the maximum aggregate sentence that could be imposed upon her would be sixteen years in prison and a fine of $2,500. The first charge is for aiding criminals to escape. The other charges are separate indictments for felonious assault and battery upon Charles Reynolds and James G. McGary, jail guards. Reynolds was shot by one of the Biddles and McGary was thrown over or jumped over the railing from the cell tier and seriously hurt on the night of the escape. It probably will be a month before Mrs. Soffel is brought to trial.

REMONSTRANTS PRESENT.

The office of the board of works was filled this afternoon with property owners living along Chicago street, who are protesting against the proposed reduction of the width of their street in order to give the Pennsylvania company room for another track. The hour was set for 2 o'clock, but Superintendent McKim was a little late. When he arrived he was accompanied by Charles Worden, of Zollars & Worden. John F. Rodabaugh, who is leading in the opposition to the grant of any part of the street without fair compensation, was also present and active. He said he had no proposition to make until the other side showed their hand. The road is asking, he said, for from seven to eleven feet of the street, leaving it in some parts only seventeen feet wide. At the hour of going to press the conference had not progressed far enough to justify prediction of the result.

BOLD ROBBERY AT CHICAGO.

Chicago, March 14.—One of the most daring of recent postoffice thefts committed in a crowded street down town is now engaging the attention of local postal officials. Some one, by means of a duplicate key, opened a mail wagon last night and extracted a registered mail sack. The contents of the pouch are estimated to be of the value of $1,700. The robbery was committed in front of the Masonic temple in State street as hundreds were passing. Driver E. A. Hannum, who was in charge of the wagon, went into the rotunda of the temple sub-station to take up a registered mail sack there. He was absent only five minutes, but when he returned he found the lock of his wagon open and the valuable sack gone. There is no clew to the robber.

STRIKE OF WEAVERS.

Pascoag, R. I., March 14.—The strike of the weavers in the mills of the American Woolen company has extended to this village, the weavers numbering about 180 of the anchor mills of that company having left their looms today. The action is partly in sympathy with the effort of the Olneyville strikers to abolish the two-loom system and partly on account of the grievances which are said to exist in the local mills. The strike affects both the anchor mills in this place and the anchor mills in Graniteville, where goods are finished, and throws about 300 out of employment at the latter place.

THE MARKETS.

Chicago, March 14.—The weather map was again the opening factor in grains today. Below zero temperatures in the northwest threatened a retard in the movement and influenced higher prices through fear of the increased needs for stock feeding. May wheat started a shade to ⅛@¼c higher at 75⅝c to 75¾c. The crowd in wheat was not inclined to be much impressed with the cold weather story, but even though May dipped to 75½c the corn strength developed by the weather report buoyed wheat and May rose again to 75⅞c. Cables were fairly steady considering yesterday's drop and northwestern receipts seemed to be falling short. Trade was not much one way or the other. Local receipts were 35 cars, none of contract grade. Minneapolis and Duluth reported 260 cars, making a total for the three points of 295 against 278 last week and 416 a year ago. Argentine shipments were 428,000 bushels, compared to 1,136,000 bushels last week.

The bullish effect of the cold weather corn strength was short lived in wheat, selling set in, statistical papers commented very favorably on the crop situation and May sold off to a weak close, ⅝@¾c lower, at 74⅞c.

Fear of the northwestern cold wave stimulated buying of corn and on the very light early offerings advanced prices. Cables were steady in spite of the local weakness yesterday. The west sold no corn and Kansas City was reported yesterday as bidding in Iowa 1c over Chicago prices. May opened unchanged to ¼c higher at 61⅞c to 62⅛c and sold to 62¼c, easing a shade later on. Business was not heavy during the early part of the day. Receipts were 91 cars.

Corn sold up on its early strength to 62⅝@62¾c. The wheat break eased this pit for a time to last night's close, but at the end May was firm, ⅜@½c higher, at 62¼@62⅜c.

Oats were quiet and almost featureless early. The corn strength had very little influence in this pit, the demand being very light. A few May were sold early and on the offerings this option opened ⅛c to ¼c lower at 45⅜c to 45¼c. Later May regained its loss and sold at 45½c. Receipts were 72 cars.

Provisions were slow at the opening. Lower prices for hogs eased the tone somewhat, but the grain situation helped later and incited a little upturn. May pork opened unchanged at $15.40 and sold to $15.42½@15.45; May lard 2½c lower at $9.40, and May ribs unchanged at $8.40@8.42½, dipped a shade and recovered again.

THE CLOSE.

Prices at the close were as follows:

Wheat—March, 73⅜c; May, 74⅞c; July, 75½@75⅝c; Sept., 75¼c.

Corn—March, 60⅝c; May, 62¼@62⅜c; July, 61¾@61⅞c; Sept., 60c; Dec., 46⅞c.

Oats—March, 44⅝c; May, 45⅜c; July, 35¾c; Sept., 30¼c.

Pork—March, $15.30; May, $15.45; July, $15.55@15.57½.

Lard—March, $9.32½; May, $9.40@9.42½; July, $9.52½; Sept., $9.62½.

Ribs—March, $8.35; May, $8.40@8.42½; July, $8.52½; Sept., $8.65.

Flax—Cash N. W., $1.72; S. W., $1.68; May, $1.72.

Rye—March, 55c; May, 56¼@56½c; July, 56½c.

Barley—60@65c.

Timothy—March, $6.65.

Clover—March, $8.75.

BUTTER, CHEESE AND EGGS.

Chicago, March 14.—Butter—Market steady; creameries, 18@25c; dairies, 18@23c.

Cheese—Market unchanged; twins, 10¾@11c; daisies, 11@11½c; young Americas, 12@12¼c.

Eggs—Market easier, 14½@15c.

CHICAGO LIVE STOCK.

Chicago, March 14.—Cattle—Receipts, 6,000; market steady. Good to prime steers, $6.50@6.95; poor to medium, $4.25@6.30; stockers and feeders, $2.50@5.25; cows, $1.40@5.50; heifers, $2.50@5.60; canners, $1.40@2.40; bulls, $2.50@4.90; calves, $3.00@6.50; Texas fed steers, $4.75@5.90.

Hogs—Receipts today, 30,000; tomorrow, 18,000; left over, 5,534; market 10c lower. Mixed and butchers, $6.00@6.40; good to choice heavy, $6.40@6.50; rough heavy, $6.10@6.20; light, $5.90@6.20; bulk of sales, $6.10@6.35.

Sheep—Receipts, 8,000; sheep and lambs active, strong. Good to choice wethers, $4.50@5.25; fair to choice mixed, $3.75@4.50; native lambs, $4.00@6.50.

THE DAY ON WALL STREET.

New York, March 14.—The majority of important stocks showed very small changes at the opening, most of which were gains. There were very heavy dealings in Manhattan, which rose 2¼ ex-div. Virginia-Carolina Chemical preferred advanced 1¾ and Chicago and Eastern Illinois a point.

Amalgamated Copper fell off slightly and then gained a large fraction and Sugar advanced a point. The strength of these leaders combined with a further rise in Manhattan to 133½ imparted a firm tone to the railroad list and there was some improvement in St. Paul, Missouri Pacific and Southern Pacific. Canadian Pacific was active and rose a point, and a similar rise occurred in Lake Erie and Western preferred, Pennsylvania, Rubber Goods, International Silver, American Linseed, Hocking Valley preferred and Virginia-Carolina Chemical. Stocks were a trifle easier at 11 o'clock and the market was becoming very dull. There was a drop of 1½ in New York, Chicago and St. Louis second preferred.

The trading was irregular, realizing making some inroads at some points while a number of other stocks advanced. Missouri Pacific rose 1½ and there was a demand for Wabash preferred, which lifted it 1⅛. The announcement of the transfer of currency to San Francisco through the sub-treasury induced some selling of Amalgamated, Pennsylvania, Sugar, Manhattan, St. Paul and Southern Pacific. Southern Railway fell 1½, but recovered nearly all of it. There was a rise of 6½ in Westinghouse Electric and 1 to 1¾ in American Linseed preferred, Northwestern, Hocking Valley, Great Northern preferred, American Snuff preferred and National Lead. North American declined 2½ points.

Bonds were irregular, with large dealings in Wabash debenture B's.

TOLEDO MARKETS.

Toledo, O., March 14.—Wheat—Market active, weak and lower; cash, 81¼c; May, 81½c bid; July, 77⅞c.

Corn—Market dull, steady; cash, 60¾c; May, 62⅞c; July, 62¾c.

Oats—Market dull, steady; cash, 44½c; May, 45c; July, 37c.

Cloverseed—Market firm, higher, demand better; March, $5.35; April, $5.25; Oct., $5.07½; No. 2 timothy, $2.80; No. 2 alsike, $8.40.

Oil—North Lima, 85c; South Lima and Indiana, 80c.

FORT WAYNE MARKETS.

Fort Wayne, March 14.—Flour—Spring wheat, $4.00@4.25; winter, bbl., $4.00@4.50; Graham, $1.75 per cwt.; buckwheat, $2.65 per cwt.; corn meal, bolted, $1.50 per cwt.; corn meal, unbolted, $1.50 per cwt.

Wheat—78c.
Corn—64@66c.
Oats—44@46c.
Timothy Seed—$2.70@2.80 bu.
Rye—55@60c.
Cloverseed—$4.50@4.75.
Barley—55c.
Chop Feed—$1.40 per cwt.
Oil Meal—$1.50 per cwt.
Flax Seed—$1.75.
Hides—Green, 7c; salted, 7¾c.
Calf Hides—Green, 9c; salted, 10½c.
Wool—Unwashed, 16@18c, washed, 22@23c.
Bran—Ton, $22.00.
Shorts—Ton, $22.00.
Middlings—Ton, $22.00.
Pork—On foot, $5.75@6.00.
Pork—Dressed, $7.10@7.30 cwt.
Cattle—$4.50@5.00.
Sheep—3@4c lb.
Lambs—4¾@5c lb.

CITY HAY MARKET.

Timothy—$9.00@10.00.
Clover—$6.00@7.50.
Mixed—$7.00@9.00.
Straw—$4.00@5.00.

PRODUCE.

Butter—18@20c lb.
Creamery Butter—27@28c.
Eggs—13@14c.
Lard—10c lb.
Ducks—8@9c lb.
Live Chickens—8½@9c lb.
Dressed Chickens—11@12c lb.
Live Turkeys—12c lb.
Live Geese—6@7c lb.
Potatoes—75@85c bu.
Apples—$1.25@1.50 bu.
Beans—$1.75 bu.
Onions—$1.25@1.40.
Honey—14@18c lb.
Hickory Nuts—$1.00@1.25 bu.

CANNOT REACH GUAYAQUIL.

Guayaquil, Ecuador, March 14.—The United States cruiser Philadelphia will not come up to the port of Guayaquil. She draws 23½ feet, and, though, at high water, she might get over the bar, there is a chance that she might not clear it. Captain W. W. Mead, her commander, and the officers of the warship were the guests, on Wednesday, of the officials of the Guayaquil and Quito railroad company, at Chimbo, the present headquarters of the company. Today a large number of Americans and some few others will go down to the mouth of the river and visit the Philadelphia. Captain Mead has, during his stay here, been the guest of the United States consul general, Percy M. De Leon.

Call on Madam Wing, the only reliable Clairvoyant and Mind Reader in the world. All correspondence promptly attended to. Office and residence, 28 Chicago St., Fort Wayne, Ind. Price 50c. Bell phone 714 Brown. 3-10-tf

Mrs. Joseph Federspell, of New Haven, is in the city visiting her son, Frank Federspell, and wife.

A PUZZLE PICTURE.

WHAT IS THE MAN AFRAID OF?

NO MONEY DOWN
LEADING CREDIT CLOTHIERS OF AMERICA

Bright Garments for Spring

Women and men should make up their minds to buy the new spring wearing apparel where the styles are strictly new—where quality cannot be questioned—where prices are low— and where the merchant is willing to let you pay in small convenient payments—that's here.

Our Spring Stock is Here

Splendid values in Ladies' Tailor-Made Suits, Spring Jackets, Waists, Skirts, Raglans and Fine Millinery; also stylish, comfortable Shoes.

The Nobbiest of Spring Top Coats in all shades and materials. Men and Boys' Spring Suits of latest cuts, and Hats and Shoes also.

30 Stores

MENTER, ROSENBLOOM & CO., 109 Calhoun Street.

THE ALLEN COUNTY LOAN AND SAVINGS ASSOCIATION. Opposite Postoffice.
PAYS 5 Per Cent. Interest on stock. LOANS MONEY at Low Rates. Is a friend to rich and poor. Assets $600,000

Money to Loan.
—AT—
FIVE PER CENT.
ON FARM AND CITY PROPERTY.
C. B. FITCH.
65 CLINTON ST.

—THE—
Citizens Trust Company,
Cor. Berry and Clinton Sts.
CAPITAL $200,000.00.
3 Per Cent. Interest Paid on Deposits.....
One Dollar
—AND UP.—
LOANS—Made on farm and city property at low rates.

Try The Sentinel Want Column.

VARICOCELE!

Have You Got It?
We Will Cure You In Five Days.

Do not waste time taking medicine, applying local applications, electric belts or suspensories. You burn your money. That kind of treatment will never cure you. Never a day passes without a number call at our office suffering from this terrible malady, Varicocele, telling us their misfortune of falling in hands of quacks; been treating with them from one to five years—spending a small fortune and now worse than before taking their treatment.

GENTLEMEN, WAKE UP!

The pleasures of life are slipping through your fingers. Come to us and be cured.

It matters not by whom you have been treated, how long a sufferer or how bad a Varicocele you have; we will cure you just as sure as 2 and 2 are 4. If we don't, not one cent will it cost you. Our treatment for Varicocele is painless, no cutting, no blood and will not stop you a day from your daily work. If you are a sufferer from Varicocele, call at our office and we will gladly explain our method of curing this malady. This will cost you nothing and we will explain to your own satisfaction that WE CURE VARICOCELE TO STAY CURED.

$500.00 FORFEIT

1st. For any case of Varicocele we accept and fail to cure.

2nd. To any one we have treated for any trouble and not satisfied.

3rd. For any case of Hydrocele we cannot cure in five (5) minutes.

4th. For any case of NERVOUS DEBILITY, MENTAL DEPRESSION, SEXUAL WEAKNESS, DISCHARGES of every kind, ULCERS or sores on any part of body, Stricture, Rheumatism, Stomach, Liver, Kidney and Bladder troubles, or any Chronic, NERVOUS, BLOOD, SKIN, SPECIAL OR PRIVATE DISEASE we accept and fail to cure.

We ARE HERE TO STAY, and you take no chances treating with us. Reference—Banks, Newspapers and the best business and professional men in the city.

Delays are fatal. Consult us at once. Consultation free to all. Office hours 9 a. m. to 9 p. m.; Sundays 9 a. m. to 12 m.

DR. GASAWAY & CO.,
The Reliable Specialists,
29½ E. BERRY ST., FORT WAYNE, IND.

NewspaperArchive.com

The Rurode Dry Goods Co.

Dependable Goods

Specially Priced for Speedy Selling.

Interesting values for economical buyers. 100 dozen extra large size Cotton Huck Towels 10C EACH.

All Linen Crash Roller Towels, 2½ yards long, ready for use 25C EACH.

Duchess Waist Cloths, in Roman and Persian designs, 12½C A YARD.

Worsted finish Waist Cloths, in beautiful color effects, 20C A YARD.

Fine Silk Ginghams, in the season's newest designs and colorings, 50C A YARD.

Plain and Stripe Melton Suitings, 40 inches wide, all choice shades, 50C A YARD.

Vigereaux Suitings, 42 inches wide, tans, modes and grays, 75c value, 58C A YARD.

1902 Wash Silks, all the pretty styles and of the best quality, 45C A YARD.

Taffeta Silks, 19 inches wide, all the wanted shades, splendid values, 50C A YARD.

The Jewelry Department

Is bright with the very latest novelties in Brooches, Hat Pins, Belt Pins, Buckles, Belts, Purses and Chatelaines.

A special lot of choice styles in Brooches and Hat Pins. 25C AND 50C EACH.

Dainty Undermuslins

A glance in our show window will convince you that for beauty of design and superiority of material this underwear stock of ours can not be equalled. Costs no more to buy goods that are right in every detail.

The Rurode Dry Goods Co.

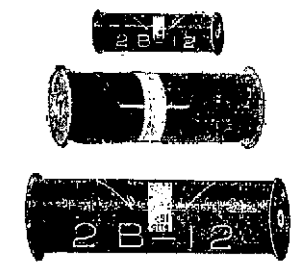

FILMS, DRY PLATES, KODAKS, CAMERAS, PHOTOGRAPH MATERIALS OF ALL KINDS.

Developing and Finishing

M. L. JONES,
12 WEST WAYNE STREET.

Try The Sentinel Want Column.

COLORED SOLDIER HOME.

Arthur S. Wallace, a young colored man who for several years made his home in this city, has just returned from the Philippines, where he has completed a term of three years as a member of the Ninth United States cavalry, colored. Wallace was discharged at Angel Island, Cal., but a few days ago, and his papers show his record to have been an excellent one. He participated in a number of engagements against the Filipinos. The term just closed was his second service in the army, and after visiting friends in the city for a short time he expects to again re-enlist.

FOR SALE—A fresh milk cow. Call at Joseph Densil, one mile west of New Haven, Ind. 1412

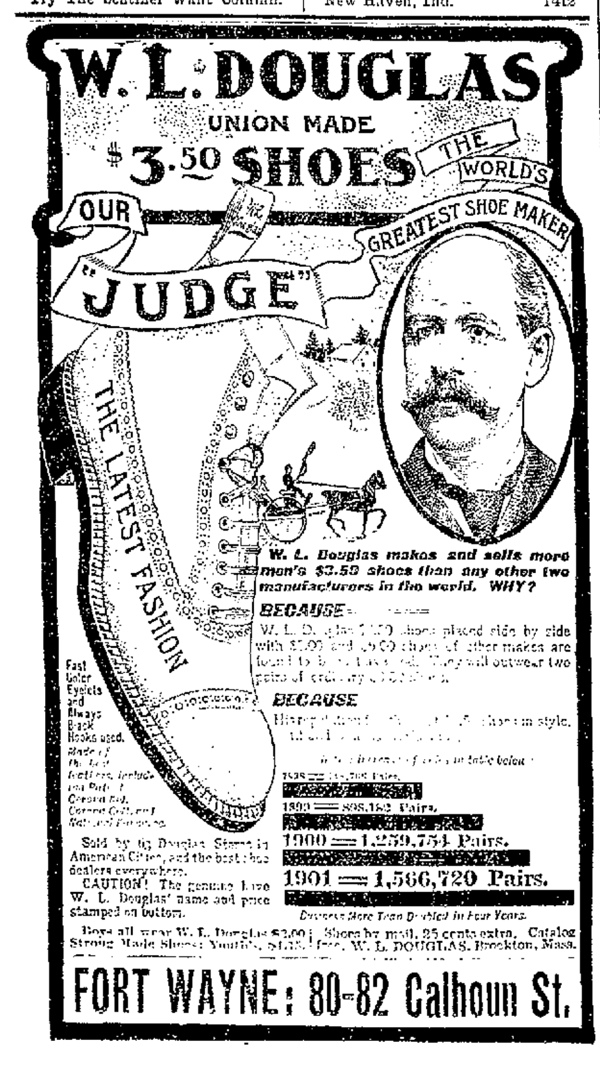

The Evening Sentinel.

FRIDAY, MARCH 14, 1902.

OUR TELEPHONES.

Editorial Rooms	650
Business Office	173

THE WEATHER.

Chicago, March 14.—Forecast for Indiana: Generally fair tonight and probably Saturday; warmer tonight; high southerly winds.

LOCAL LINES.

Julian F. Franke is slowly improving from his recent illness.

Mrs. D. Moody, of Columbia City, is the guest of friends in town.

The Berry street Epworth league is preparing to give a musical and literary entertainment on next Friday evening.

T. M. Biddle, a former druggist and a well known Fort Wayne citizen, is confined to his home, on Ewing street, by illness.

Among the arrivals at the New Aveline are J. N. Purman, of Montpelier; A. C. Smith, of Lafayette, and W. C. Lantz, of South Bend.

A marriage license was issued this afternoon to Henry L. Green and Daisy M. Gordon. The parties live four miles east of Churubusco. The wedding will be solemnized tomorrow.

George Parnin, son of Eugene Parnin, of Spy Run avenue, was successfully operated upon at St. Joseph's hospital yesterday for appendicitis. The patient is sixteen years of age. He is under the care of Dr. J. E. McOscar.

George Donn, of Akron, Ohio, where he was a popular hotel clerk, is visiting his sister, Miss Elizabeth Doan, on East Wayne street. He has resigned his position to accept a lucrative place with the railroad building in Cuba.

Dr. and Mrs. H. L. Porter, of Cook and Hoffman streets, entertained the Zero Pedro club last evening. Mr. and Mrs. F. E. Anderson won first prizes and Mrs. Arthur McLellan and Mr. Guy Gilbert won the consolation prizes.

A party in honor of Miss Margaret Ehrman was given by and at the home of Miss F. Speigle, 230 West DeWald street, last evening. The party was in celebration of Miss Ehrman's birthday and it was a complete surprise to her.

The meeting at Christ's Lutheran church last night was the best attended of any yet held and the interest was good. Mr. Brosy preached an earnest sermon, which was well received. Mr. and Mrs. Crawford sang "Nearer, My God, to Thee." Mr. Blair and Mrs. Crawford sang "Almost Persuaded." Clint Willson delighted the people with a most appropriate solo. The service tonight will be in charge of the pastor, who will preach on "What Is Essential on Our Part for Salvation?" The choir will furnish special music.

SENSATION.

In the window of Meyer Bro.'s drug store is an automatic lady, who gracefully bows and smiles at the people and at the same time uses the National Vaporizer. She really inhales and exhales the vapor from this vaporizer, which is guaranteed to cure catarrh, cold, deafness and lung diseases.

To every one who calls a lady demonstrator will explain the instrument, give a trial treatment, a bottle of medicine and a book free.

S. Rose, of Hicksville, is in the city today.

WRAPPED CARAMELS, ASSORTED FLAVORS.

Tomorrow we will place on sale 20 pails Caramels, price 9c lb, or 3 lbs for 25c.

Cream Peppermint and Wintergreen Lozengers. 10c lb.

See our assortment of Easter Candies, 3 for 2c.

WHITE FRUIT HOUSE.

NEXT

The very next flour you buy try "Consumers' Delight." and you will have the very best bread you ever had in your house. Seventy-five grocers sell it.

STRAWBERRIES, FRESH VEGETABLES AND FRUITS FOR SATURDAY.

Fine Florida Strawberries. Ripe Tomatoes. Cincinnati Spinach. Cucumbers. New Onions. Radishes and Parsley.

Extra California Celery, 8c stalk.

Fresh Hot-house Lettuce, 15c lb.

Choice Navel Oranges. 25c dozen.

Extra Large Navel Oranges, 35c dozen.

Large Wax Messina Lemons. 20c dozen.

Fancy Greening Apples. 50c peck.

Danish Cabbage. solid heads, 2c lb

WHITE FRUIT HOUSE.

GETTING AUTOS READY.

The owners of automobiles are getting them ready for their first spring airing. Mr. Will Peltier has had his auto out more or less all winter, but Dr. Ross and others have used theirs scarcel at all. Dr. Ross is having a new sparker devise attached to his Winton buggy. It is said that Mr. Will Bostick has purchased one of the new Winton touring carriages, which will cost $2,000, and will be the finest in the city. It has a gasoline engine of fifteen horse power and is resplendent in brass finishings. It will have a speed capacity of 50 miles an hour. A trip is under consideration by the auto owners extending as far east as Cleveland and as far south as Cincinnati, returning by way of Indianapolis.

WILL PAY A REWARD.

R. D. Fleming and H. L. Porter have returned from a duck hunt at Blue lake and say they will pay a reward of $25 for all ducks killed by George L. DeWald and Ed Schele in the last thirty days. And in token of their friendship, Messrs. Fleming and Porter cordially invite Messrs. DeWald and Schele to a feast of nice fat mallards. The four gentlemen have been spending a few days at Blue lake and report immense numbers of ducks at that place.

ADDRESS TO YOUNG PEOPLE.

On Sunday afternoon at 3 o'clock there will be a mass meeting for young people over sixteen years of age at the West Jefferson street Church of Christ. Rev. Allen will make an address on the subject, "Border Lines in the Field of Doubtful Amusements." Singing Evangelist Garry L. Cook will render a number of selections and will direct a large chorus.

SERVICE FOR BUSY MEN.

Sunday afternoon from 4 to 5 o'clock Rev. J. Webster Bailey will hold a Lenten service for busy men. The subject of the address will be, "The Religion of Living." There will be special music at this service. A similar meeting will be held on the 23d, when the topic will be, "The Living of Religion."

THE BIRTH RECORD.

Born, to Mr. and Mrs. R. S. Bradshaw, 507 West Wayne street—a daughter.

Born, to Mr. and Mrs. George Flaig, of Gay street—a son.

Born, to Mr. and Mrs. George Cassidy, of East Main street—a daughter.

Born, to Mr. and Mrs. Charles Case, of 72 Dawson street—twin daughters, one weighing ten and the other eight pounds.

MRS. CLARA ZOLLARS BOND.

Mrs. Clara Zollars Bond will give a song recital at the Masonic Temple theater next Tuesday evening, appearing in a program comprising selections both brilliant and popular and at the same time one that will satisfy the most fastidious. Fully knowing her capabilities, Mrs. Bond has made a special study of songs in English, French, Italian and German, and is consequently well prepared for recital and musicale work; at the same time she has been eminently successful in her oratorio engagements. With a voice of remarkable purity, trained in the best of schools, combined with an artistic temperament rarely displayed and a most charming personality, her work invariably reaches the very innermost souls of her audiences. The notable successes achieved by her while abroad add only another laurel to the many triumphs won in the past. Seats can now be secured at the box office.

CAN REPUDIATE A MILLION.

Butte, Mont., March 14.—A legal point has been raised in the district court which, if sustained in the upper court, will make it possible for the people of Butte to repudiate about a million dollars of debts. The district court held that dealers in goods that have to be weighed, who do not conform with the law requiring scales to be tested and stamped, cannot collect through the courts. R. Jones was upheld in refusing to pay a debt of $118 on that ground.

FANCY APPLES, FRESH VEGETABLES.

Ripe, Smooth Tomatoes, 18c lb.

Fresh Hot-house Lettuce, 15c lb.

Fresh Florida Head Lettuce. 18c lb.

Fresh Southern Spinach. 35c peck.

Hot-house Rhubarb, 8c bunch.

Fresh Southern Radishes. 3c bunch.

Cauliflower, Parsnips. Turnips. Carrots.

Fancy Baldwin Apples. 40c basket.

Fancy Large Red Apples. $1.00 bskt.

Cooking or Eating Apples, 50c peck.

Selected Naval Oranges. 35c dozen.

Cal. Navel Oranges. 20c dozen.

GREATEST GROCERY CO.,
'Phones 315-366. Opp. Postoffice.

Lace Curtain Sale Extraordinary

TOMORROW, AT THE FRANK DRY GOODS CO.

500 pairs lace curtains, consisting of Nottingham, Tambour, Brussels Net, Swiss, Rococo, Irish Point, will be closed out at a great sacrifice in price. We guarantee the saving of one-fourth.

Every housekeeper of Fort Wayne should be promptly on hand tomorrow morning.

Grand opening of Easter gloves—Kid gloves, silk gloves and the new lace mitts.

Our third invoice of our famous muslin underwear on sale tomorrow. Unusual values in dependable undergarments.

Ladies' muslin skirts at 74 cts., 98 cts., $1.25 and upwards.

Ladies' drawers, 24 cts., 39 cts., 49 cts. and upwards.

Ladies' gowns, 49 cts., and upwards.

You cannot duplicate these underwear values in Fort Wayne for double the price.

Gigantic sale tomorrow of 100 pieces of the best wash silks imported. Regular price 50 cents a yard—tomorrow for 42½ cts. a yard.

We offer 50 pieces of wide fancy ribbons, usually retailing at 25 cts. a yard—sale price tomorrow, 15 cts. a yard.

1,000 yards of all-wool Tuxedo veiling, worth 25 cts. a yard—price tomorrow, 5 cts. a yard.

Wrapper sale tomorrow. 500 calico wrappers, ruffled yoke, with a liberal flounce skirt, at 79 cts.; worth $1.25.

50 dozen mercerized underskirts at 98 cents—positively $1.50.

Suit sale tomorrow—

Ladies' tailored suits at $4.00 and $5.00, worth $8.50.

Ladies' tailored suits at $9.99. worth $14.50.

$1.25 dress silks at 69 cents a yd.

30x60 Smyrna rugs, 98 cts.; worth $1.25.

27x54 velvet rugs, $1.48, worth $2.00.

30x60 all-wool Smyrna rugs, $1.89, worth $2.50.

27x60 Axminster rugs, $1.98, worth $2.50.

THE FRANK DRY GOODS CO.

Science and Skill

Have made the Gendron Go-Carts and Baby Cabs the most perfect, noiseless, light-running vehicles on the market. A call at the grand exhibition of Go-Carts and Cabs on our second floor will convince you that prices are lower by 1-3 than any other house in the city. The famous Gendron can only be had at

JAMES M. KANE.

At the Temple Theater, 10:30 every Sunday morning, the First Church of Christ, Scientist, holds its regular Sunday services. Testimonial meetings in Harmony Hall, '20 West Berry street, every Wednesday evening. The public is cordially invited to all meetings.

DELIGHTED

A delighted person is the one using "Consumers' Delight" Flour. For sale by seventy-five grocers in Fort Wayne. Call for it.

Read the People's Store ad.

FOR SALE.

A grocery and saloon; a good location; reason for selling have other business to attend to. Address Grocery, care The Sentinel. 13t3

CHURCH OF GOD.

Ho! ev'ry one who loves the Lord,
Come to meeting and hear His word;
The place and hall at which we meet
Is corner of Spring and Oakland street.
Come! bring your Bibles, ye aged and youth,
And hear the unadulterated truth,
By those who "to and fro" doth "run"
To gather God's people into one.
Seven thirty p. m. we meet.
Come, and welcome. No charge for a seat. 14t2

JUST ARRIVED.

A large line of Spring Goods. Confined Novelties.

JOHN RABUS.
Merchant Tailor.

3-6-30t

WHY PAY THE ORDINARY TAILOR

$25.00 to $35.00 for a suit or overcoat, when we will duplicate it for $15.00, giving you the choice of ten patterns to the small concern's one.

In our store you have the choice of 1000 patterns—the finest that the market affords. You select the goods and we will make it up to your order in a suit or overcoat for . . . .

$15.00.

The fit of every garment is fully guaranteed. Everything is UNION MADE.

Come and see us for that Easter outfit. Get your suit and overcoat for what the small tailor would charge you for the suit alone.

Whether you contemplate buying a suit or not, we extend a cordial invitation to call and examine our mammoth line of suitings and overcoatings.

...THE...

American Tailoring Co.

25 Calhoun St. New Number 617.

Fort Wayne Trust Co.

CAPITAL $200,000.00.

CORNER COURT AND MAIN STS.

Pays 3 per cent. interest on certificate and book deposits of $1.00 and upwards.

Loans made on farm and city real estate at a low rate of interest, and on easy payments.

OFFICERS:

Henry C. Paul, President.
Samuel M. Foster, Vice President.
Andrew Hoffman, 2d Vice President.
Charles A. Wilding, Secretary.
William Paul, Ass't Secretary.

DIRECTORS:

Samuel M. Foster,	Andrew E. Hoffman,
Charles S. Bash,	John C. Peters,
George W. Pixley,	William J. Vesey,
William E. Mossman,	Louis Fox,
Henry C. Paul,	John B. Reuss,
Charles A. Wilding.	David Studebaker.

MONEY TO LOAN

On Real Estate or Personal Security. C. F. Pfeiffer, Rooms 6-7, Bass Block. 2tf

Miss Geiseking, the well known and talented soprano, will assist in the concert at the First Presbyterian church this evening.

CLAIRVOYANT.

MRS. DR. BEATTIE,
THE FAMOUS ENGLISH CLAIRVOYANT, PALMIST AND CARD READER.
Office and Residence,
63 WEST JEFFERSON STREET.

Call and consult her. Don't stumble on with bad luck and an aching heart when matters can be set right for you. She breaks evil influence, tells sick people what is their real trouble. Never fails on matters of law, lost affection, love, luck, marriage, divorce, lost articles, missing treasures; who is your friend, enemy, lover or rival. Full satisfaction guaranteed. Office hours 10 a. m. to 8 p. m. daily except Sunday.

'Phone 1472 Main. 14tf

U. S. Stamps

China closet with other gifts were given. Now get your numbers for the drop head Sewing Machine and fifteen other gifts to be given June 1st with the biggest premiums yet given.

TOO LATE FOR CLASSIFICATION.

WANTED—All say Satin-Skin Powder is best because adhesive, invisible, harmless. Flesh, white, brunette tints. 25c. At Rurode's. f

If it's a good thing LEAVY'S have it.

NEVER SAW A BETTER

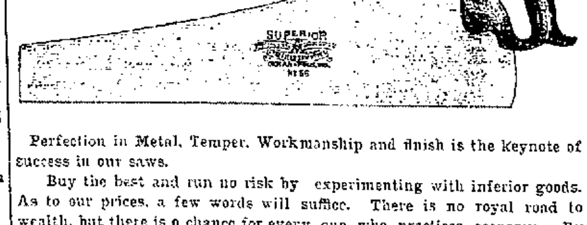

Perfection in Metal, Temper, Workmanship and finish is the Keynote of success in our saws.

Buy the best and run no risk by experimenting with inferior goods. As to our prices, a few words will suffice. There is no royal road to wealth, but there is a chance for every one who practices economy. By buying from us you'll practice excellent economy. Never under any circumstances will you pay more than others charge, and about ninety-nine times out of a hundred you'll save anywhere from a few cents to a few dollars.

A nerve tonic never equaled

This shaped box-no other

AN HONEST DOCTOR

The success of Dr. Tucker as a specialist consists in his knowing how to treat all Private and Chronic Diseases better than any other doctor in this state, and it is this knowledge that has given him his immense practice. Most of the unhappiness, sorrow, misery and suffering in this world comes from being sick. If you are sick call on DR. TUCKER, AT THE INDIANA MEDICAL INSTITUTE, NO. 10 WEST WAYNE STREET.

The best assortment of mechanic's Tools can be found at 22 Calhoun St., F. M. SMITH & CO.,
HOME 204 PHONES MAIN BELL 690

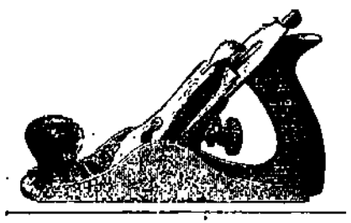

MERIT ALWAYS WINS

And the Hungarian Flour has won the favor of all housewives. Likewise, the Silver Dollar is a favorite with those that love to supply their table with delicious and nutritious bread. These flours are made from the best winter wheat. Try our brands when baking and your luck will always be satisfactory. Ask your grocer, or at the City Mills.

C. Tresselt & Sons,

G. Schmidt,

Ladies' and Gents' Tailoring,

221 E. Berry Street.
Old Number 57.
Home phone 510 Main.

Large Line Spring Goods Now In.

You are cordially invited to call and inspect these handsome fabrics.

J. C. Peltier.

Undertaker and Embalmer.

NO. 17 WEST WAYNE ST.

W. H. JOHNSTON OSTEOPATH

Has moved to his new location, office rooms 24, 25, 26 Bass block, over First National Bank. Has practiced over two years in Fort Wayne and can give the best references. Licensed by the Indiana State Medical board and registered to treat acute and chronic diseases. The only graduate of American School of Osteopathy, Kirksville, Mo., practicing in this city and immediate vicinity. Examination free Tuesday and Friday p. m. Home Phone. Office 1569, residence 1564. deod-tf

Try The Sentinel Want Column.

MIGHT COME HERE

WABASH DISPATCHERS LIKELY TO BE TRANSFERRED.

ROOMS AT FREIGHT HOUSE

WILL BE MADE BY ELEVATING ROOF OF EAST END.

PRESIDENT CANNIFF HERE

MADE TRIP FROM CHICAGO BEHIND BIG FREIGHT ENGINE.

The next important improvement the Wabash company will undertake in Fort Wayne will be the addition of a second story to the east end of the freight house. Plans have been submitted to the higher officials and have been approved, and it is understood that the work of building will commence as soon as the carpenters have completed the building of the depots and sheds on the new line. The addition will extend back over the warehouse office a distance of about sixty feet from Calhoun street. The purpose of this addition has not been disclosed, but circumstances indicate that it will be for the accommodation of Trainmaster C. E. Wells and his force of dispatchers. It is understood that the removal of the headquarters of this department was ordered some months go, but the company being unable to get satisfactory rooms, the order was cancelled.

TRAVELED BY FREIGHT TRAIN.

The spectacle of a president of a big railway traveling on a freight train was an innovation that took place on the Nickel Plate yesterday. President William Canniff came down from Stony Island yesterday on the first section of train 44, his object being to take personal notes of the working of one of the big new engines, No. 126, which hauled the train. Besides the president's car, the engine had nine loaded freight cars and fifty-two empties, and it made the run down from the Island in good shape and on schedule time, arriving here at 7 o'clock. The train was in charge of Conductor Walter Perry and Engineer O. L. Shoaff. Mr. Canniff remained here until early this morning, when he left on No. 6 for Cleveland.

ORDER SIX MORE CABIN CARS.

Master Mechanic B. Fitzpatrick this morning received instructions to build six more of the high cupola cabin cars and he immediately notified the various departments of the shops to make requisitions for the material for their construction. The cars will be of the same pattern as those recently turned out of the shops.

SLIGHT CHANGE IN FORCE.

Caller Kramer, of the Pittsburg round house, has resigned to engage in other work. Harry I. Shipman, a laborer, who worked at the round house about two months, also quit that position this morning. Joseph Alter took a position there this morning. J. Hanson took a position with Foreman Daniel Petgen, in the tin and copper department, this morning.

CAR LOAD OF ANIMALS.

A car load of animals, including a number of camels, leopards, kangaroos and monkeys, will pass through the city on Pennsylvania train No. 11 this evening, en route to Baraboo, Wis. The animals are a part of the Ringling Bros.' menagerie, which is in winter quarters at Baraboo.

FOOT BADLY INJURED.

A ponderous chunk of coal rolled off the heap in the tender in the afternoon and struck the right foot of Engineer J. C. Pearson, bruising and cutting the member badly. The injured man is now at his home, 420 Taber street, where he is being attended by Dr. E. J. McOscar. The accident happened at Crestline.

MR. M'KEE COMING TOMORROW.

Motive Power Supt. George S. McKee, of the Mobile and Ohio road, headquarters in Mobile, Ala., will be in the city over Sunday, the guest of friends. Mrs. McKee is still here and will accompany her husband to Alabama next week.

INDUSTRIAL NOTES.

A train of twenty-seven cars, loaded with dressed beef for export, passed east over the Nickel Plate last night.

Nickel Plate Brakeman H. E. Baum is on the sick list.

J. Starr and F. J. Ladig, Pittsburg yard brakemen, are sick and off duty.

John McVey, a yard conductor from Bellevue, is visiting his mother in this city.

Louis Watterson, of the Pittsburg smith shop, has recovered from his recent illness.

F. J. Schophorst, a Pittsburg car builder, met with an accident yesterday which will disable him for awhile.

Contractor Joseph Bundy has commenced the erection of two houses on St. Clair street, out in the Bash addition.

Henry Weschler, shop clerk at Chicago for the Pennsylvania company, is in the city today conferring with the officials.

Frank B. Culbertson is getting the material on the ground for a big barn at the rear of his residence, on Woodlawn avenue.

Division Operator J. G. Jennings and Signal Supt. G. W. Hill, of the Pennsylvania, are in Chicago today on business for the company.

Harry Hanley, a switchman who has been employed in the Wabash yards for about three months, retired from that position last night.

The output of engines from the Pennsylvania repair shops during the week was as follows: Nos. 527, 286, 173, 129, 528, 80, 163 and 112.

Thomas Hibbins and his gang of slate roofers went to Valparaiso this morning to repair the stacks and roof of the Pennsylvania round house.

Nickel Plate Brakeman C. Woodcox, has gone to St. Joe, Ind., to spend a few days with relatives. That place was formerly Mr. Woodcox's home.

Mrs. Struchen, wife of Pittsburg Shopman J. E. Struchen, went to Walkerton, Ind., this morning to spend a few days with her aunt, Mrs. William Ake.

The Wabash had a car off the rails at Graybill, the first station east of New Haven, on the new line, last evening. The accident was due to the track settling.

Mrs. Shea, wife of Engineer Michael Shea, who was stricken with paralysis yesterday, is slightly improved today and was able to talk a little this morning.

The sick members of Boilermaker Henry Geerken's family are reported better today. Mrs. Geerken had an attack of the neuralgia and her daughter had an attack of fever.

Pittsburg Engineer H. Kruse is off duty on account of the sickness of his wife. Engineer B. F. Thompson has gone to the farm to start the season's work, and Fireman J. Butler is sick.

As soon as the double track of the Pittsburg and Lake Erie is completed between Pittsburg and Youngstown, the sixty-five miles will be run without a stop, covering the distance in one hour.

Supt. D. F. Crawford and his assistant, W. C. A. Henry, have returned from the east, where they spent three days in looking after motive power affairs for the Pennsylvania company.

W. D. Leninger and A. B. Conn, Nickel Plate brakemen, have received new assignments. The former has joined Conductor R. A. Meyers' crew and the latter has joined Conductor David Watterson's crew.

C. F. Miller, the Nickel Plate brakeman, who had a foot crushed several weeks ago and has since been in a hospital in Cleveland, is getting along nicely. The member was amputated above the ankle.

J. Noeth, a Pittsburg shopman, has a lame foot and will be off duty a few days. H. J. Schmidt is sick and John Sinclair is attending a funeral. W. H. Cody, Jerre O'Conners and L. Knobe are off duty to attend to private matters.

David Patterson has been appointed master mechanic of the shops of the Santa Fe line at Raton, N. M. For twenty-five years he was on the Union Pacific, beginning as a machinist and becoming general foreman and master mechanic.

Thomas Mullarkey, a conductor on the eastern division of the Nickel Plate, who resides at Bellevue, was hurt Tuesday by falling from the cupola to the caboose floor. He suffered a slight contusion of the brain, but his injuries are not serious.

Brakeman W. H. Jenner, who went to Leipsic, Ohio, two weeks ago to attend the funeral of his mother, reported for duty on the road yesterday. C. A. Seymour, who was sick, and C. W. Marshall, who was taking a rest, also resumed their duties on the Nickel Plate yesterday.

Waterloo Press: "Since a commercial traveler slipped upon the rice thrown upon a newly married couple at the depot at Bloomington, Ill., breaking his leg in the fall, the Wabash railway company has issued an order forbidding the throwing of rice about the stations or upon the cars of the company."

Plymouth Democrat: "The Pennsylvania company proposes to cut down the grade of Center street at the railroad crossing and construct an overhead crossing for the tracks, and has asked the city for permission to go ahead with the work. This is something that has long been needed and will be found a great convenience. More people cross the tracks at that point that at all others in the city combined, and there is constant danger, which will be avoided when this arrangement is completed."

Walter Merriett, a son of Engineer Charles Merriett, of the Nickel Plate, has commenced an apprenticeship at the Wabash machine shop.

Fred Duryee, who had an ankle sprained by a fall from a ladder at the new shops of the Fort Wayne Electric company, has recovered sufficiently to resume his duties.

Supt. J. W. Hunter, of the Grand Rapids and Indiana, who has been confined three days by a very lame arm, the result of vaccination, was at his office today, feeling greatly improved.

Jacob Bohner, who worked for Foreman Tony Miller at the electric works during the winter, will retire from his position there tomorrow. He is a house painter by trade and will resume that business at Rome City.

Motive Power Supt. J. B. Barnes, of the Wabash, left at noon today for his home, intending to stop at all the shops en route. He will spend a portion of next week at Moberly, Mo., the western terminus of his territory.

J. W. Hilgemann, of the electric works, has gone to Vincennes, Ind., to relieve Samuel Rothrock temporarily of charge of the electric light plant in that city. Mr. Rothrock will spend a week or two with his relatives in New York.

COMMITS SUICIDE IN BED.

Anderson, Ind., March 14.—Frank Noth, aged 38, a butcher at Elwood, committed suicide at 9 o'clock last night by shooting himself while in bed with his wife at his side. Noth owned a meat market and lived over it. He had been drinking for several days and all day yesterday showed signs of despondency, but said nothing of taking his life. He retired shortly after 8 o'clock last night and his wife followed half an hour later. Noth was yet awake and in a few moments, without saying a word, pulled the revolver from under his pillow, placed it over his left eye and fired. Death was instantaneous.

INCORPORATE IN INDIANA.

Indianapolis, Ind., March 14.—Townsend, Reed & Co., who constructed the Fort Wayne and Southwestern electric line, have just incorporated in Indiana. It was an Illinois corporation, but has $20,000 represented in this state. Pierr Gray, of Indianapolis, is agent.

SHAKE INTO YOUR SHOES

Allen's Foot-Ease, a powder. It cures painful, smarting, nervous feet and ingrowing nails, and instantly takes the sting out of corns and bunions. It's the greatest comfort discovery of the age. Allen's Foot-Ease makes tight or new shoes feel easy. It is a certain cure for sweating, callous and hot, tired, aching feet. Try it today. Sold by all druggists and shoe stores. By mail for 25c. in stamps. Trial package FREE. Address, Allen S. Olmsted, Le Roy, N. Y.

THEY STRUCK SALT WATER

SECOND OF THE NEW GAS WELLS A FAILURE.

Fort Wayne Company Has Bad Luck in Mill Grove Field—Outlook Not Encouraging.

The second of the new wells now being drilled by the Fort Wayne Gas company in its strenuous endeavor to secure a supply of natural gas for this city next winter is a total failure.

Work on the well was abandoned yesterday, when a strong flow of salt water was struck at a depth of 952 feet, and twenty-seven feet in Trenton rock, just at a time when the drillers were expecting to get a promising flow of gas.

The well is located in the Mill Grove field, and while the result is greatly disappointing to the company officials, Superintendent Huffman says he will consider it very fortunate if other holes of the same description are not encountered before the seventy-five new wells projected are completed. The Lafayette company had an experience of the same sort a year ago, and the gas outlook is considered extremely problematical with the chances much against a good supply.

CARD FROM DR. BARNETT.

To the Editor of The Sentinel: I am sorry Doctor Harrod answered the questions as he did, because he did show me $150, and offered me a part of it and stated that he got it from the father of W. H. Lautz; also that he had been promised $350 more, and afterward asked me to go to Rennselaer, Indiana, to see if I could not get it, as Lautz was going to be there; also that Dr. Drayer, who made the analysis in the Lautz case, told me that Doctor Harrod had made him a present of $30.

W. W. Barnett, M. D.

OUR JUDGES.

Editor of The Sentinel: The people of Allen county are interested in having upon the bench not only men of excellent legal, but above all other qualifications, they should be men whose honesty has never been questioned and in whose sincerity and integrity the people have confidence. A public servant occupying so high a position should also be a most pleasant and courteous gentleman. Judge Aiken has proven to be a man of his word and what he says can be relied upon. He is known as a man of great sincerity and endeavors to discharge his duty in a straightforward and manly way. He is one of the most courteous and pleasant gentlemen who has ever held an official position in the county. His legal ability is unquestioned and his decisions have met with unstinted approval by the ablest lawyers of the Allen county bar. Justice.

A SADLY AFFLICTED FAMILY.

Mr. and Mrs. W. E. Wood returned to their home in this city yesterday from Goshen, where they were called some weeks ago by a deep affliction in the family of their daughter, Mrs. W. A. Hill. Four children of Mrs. Hill died within a period of three weeks, and all from a peculiar disease, the character of which is impoverishment of the blood. The first to die was a son, Heber, aged 7; then another son, Loil, aged 13. But a few days later Gladys, aged 10, and Lewis, aged 15, died within a few hours of each other, and the two were buried side by side in the same grave. The case is an unusually sad one and the disease baffled medical skill.

TEN CENTS WILL BUY trial size of Ely's Cream Balm, enough to convince you that it is the greatest of remedies for nasal catarrh or cold in the head. Full size 50 cents. All druggists. We mail it.
ELY BROS., 56 Warren St., New York.

153 Second Street, Albany, N. Y.
Messrs. Ely Bros.:—I suffered greatly with catarrh and tried different remedies without effect. After using one bottle of your Cream Balm I found relief and I cannot praise too highly such a remedy.
MISS CORA WILLARD.
Sept. 27, 1899.

NEWSBOYS' ENTERTAINMENT.

Do not fail to attend the Fort Wayne Newsboys' Union Grand Benefit entertainment at Masonic Temple Wednesday, March 19th. Tickets now on sale at Phelps & Haddon's news stand, 15 Arcade.

FASCINATING complexion of a healthy face comes from using Satin-Skin Cream and Satin-Skin Powder. Magical beautifiers. 25c. At Rurode's. e

Read the People's Store ad.

We have separated a lot of our 25c WALL PAPERS, and are going to sell them at 12 1-2c per roll, this week only. Come at once.
KEIL & KEIL, 116 Calhoun St.
13t3

Bon Ami

Cleans windows and mirrors without muss, dust or slops.

DR. BOLAN'S

Success in his system of Rectal Treatment and Rectal Medication is now unquestioned. Blind, Bleeding, Protruding and Itching Piles, Fistula, Fissure and Rectal Ulcerations, no matter how bad or of how long standing. Cure guaranteed in every case without the use of knife or ligatures, and no detention from business. Constipation, in most every case, is a sure symptom of rectal trouble, and is positively cured by Dr. Bolan's System of Rectal Medication. Kidney, Bladder and Urinary diseases, Stomach, Liver, Blood and Skin diseases also cured.

25 YEARS in the general practice of medicine and 20 years as a specialist in Piles and Rectal Diseases, enables the Doctor to treat all chronic diseases successfully.

CONSULTATION AND EXAMINATION FREE.

Dr. Bolan will be in Fort Wayne at the Randall hotel, Sunday and Monday, March 16th and 17th; Decatur, Burt house, Tuesday, March 18.

PROFESSIONAL.

DR. MARY WHERY,
PHYSICIAN AND SURGEON.
Office and residence, New number 326 Madison Street.
Specialty:—Diseases of Women.
Telephone 470. Office hours, 9 a. m., to 3:30 p. m., and 7 to 8 p. m.

DENTISTRY.

DENTISTRY
Painless Dentistry. Warranted Work. Moderate charges. Get the best.
U. S. Dental Parlors,
Drs. J. A. and J. W. Williams, Mgrs.
'Phone 1175. 98 Calhoun St.

THE GREAT CANADIAN CURE

"WRIGHT'S RHEUMATIC REMEDY"

Is making cures where all other means have failed. Can you doubt such evidence as this?

PERU, Ind., Feb. 25, 1902.

It was while working in the Rolling Mills at Bellefonte, Pa., about six years ago, that I was first taken with "Sciatica" Rheumatism. I called in my physician, who prescribed for me, but gave no relief. I was compelled to take to my bed after a year's suffering. The physician of the company gave me up and said that my case was incurable and would speedily end in paralysis. My wife then sought another physician of note, who attended to me for about a year and who said that I could not be cured. I had been in bed for nearly two years suffering with everything, with such relief as hypodermic treatment gives. After being given up by the two physicians, through the influence of friends I was taken in as an inmate of the city hospital at Williamsport, Pa., and received the best treatment that hospital afforded. I remained about eleven weeks and was then discharged by the attending physicians as incurable and returned to my home. After several months at home, I was again sent to Williamsport, Pa., hospital, to be under the personal care of Dr. McCormac, a Specialist of repute. After five weeks under his care he said that my case was hopeless, and I again was returned to my home. For another year I laid at my home and was treated by the local physician without benefit, and as a last recourse I was sent to the city hospital at Lock Haven, Pa., and remained there under the care of the staff of physicians, who at the end of five weeks told me that they could not do anything for me, and for the third time I was returned to my home at Howard, Pa. I remained there crippled and almost helpless for three years, when my family brought me to this city last October. I was barely able to move on crutches. While at the depot at Columbus, Ohio, I was spoken to by a gentleman who said that he had been cured of a bad attack of Sciatica by the use of "Wright's Rheumatic Remedy," and advised me to try it, and I was also advised by my sister-in-law, who said that this medicine was doing a great deal of good. It was upon the strength of such strong testimony that I procured a bottle, and to my great surprise, the awful pains that I had been bearing for nearly six years ceased before I had been taking your W. R. R. two weeks, and I began to feel better, and have been gaining in health and strength every day since. My right arm and hand were useless. Now the full use has returned. My limbs, that I could not bear to have touched, I can now use and can walk and go around as usual. I can hardly comprehend that after so long a time, being given up by three hospital staffs and three different physicians, that I am feeling so well, and now on the way to again being able to work and be of use and service to my family by the use of your wonderful W. R. R.

(Signed.) JAMES AGNEW.

This is to certify that Mr. James Agnew signed the foregoing testimonial in my presence and personally gave it to me of his own free will.
ROBERT ROONEY.

If you are feeling dull and sluggish, have no appetite, generally run-down condition, try a bottle of "Wright's Canadian System Tonic," the best spring medicine ever brought to this city.

For sale by all duggists at one dollar per bottle.

THE WRIGHT MEDICINE CO., PERU, IND.
"WRIGHT'S RHEUMATIC REMEDY." SOLE PROPRIETORS.
The Great Canadian Cure,
WRIGHT'S CANADIAN SYSTEM TONIC."

The Rurode Dry Goods Co.

Dependable Goods

Specially Priced for Speedy Selling.

Interesting values for economical buyers. 100 dozen extra large size Cotton Huck Towels 10C EACH.

All Linen Crash Roller Towels, 2½ yards long, ready for use 25C EACH.

Duchess Waist Cloths, in Roman and Persian designs, 12½C A YARD.

Worsted finish Waist Cloths, in beautiful color effects, 20C A YARD.

Fine Silk Ginghams, in the season's newest designs and colorings, 50C A YARD.

Plain and Stripe Melton Suitings, 40 inches wide, all choice shades, 50C A YARD.

Vigereaux Suitings, 42 inches wide, tans, modes and grays, 75c value, 58C A YARD.

1902 Wash Silks, all the pretty styles and of the best quality, 45C A YARD.

Taffeta Silks, 19 inches wide, all the wanted shades, splendid values, 50C A YARD.

The Jewelry Department

Is bright with the very latest novelties in Brooches, Hat Pins, Belt Pins, Buckles, Belts, Purses and Chatelaines.

A special lot of choice styles in Brooches and Hat Pins. 25C AND 50C EACH.

Dainty Undermuslins

A glance in our show window will convince you that for beauty of design and superiority of material this underwear stock of ours can not be equalled. Costs no more to buy goods that are right in every detail.

The Rurode Dry Goods Co.

FILMS, DRY PLATES, KODAKS, CAMERAS, PHOTOGRAPH MATERIALS OF ALL KINDS.

Developing and Finishing

M. L. JONES,
12 WEST WAYNE STREET.

Try The Sentinel Want Column.

COLORED SOLDIER HOME.

Arthur S. Wallace, a young colored man who for several years made his home in this city, has just returned from the Philippines, where he has completed a term of three years as a member of the Ninth United States cavalry, colored. Wallace was discharged at Angel Island, Cal., but a few days ago, and his papers show his record to have been an excellent one. He participated in a number of engagements against the Filipinos. The term just closed was his second service in the army, and after visiting friends in the city for a short time he expects to again re-enlist.

FOR SALE—A fresh milk cow. Call at Joseph Densil, one mile west of New Haven, Ind. 14t2

W. L. DOUGLAS

UNION MADE

$3.50 SHOES THE WORLD'S GREATEST SHOE MAKER

OUR "JUDGE"

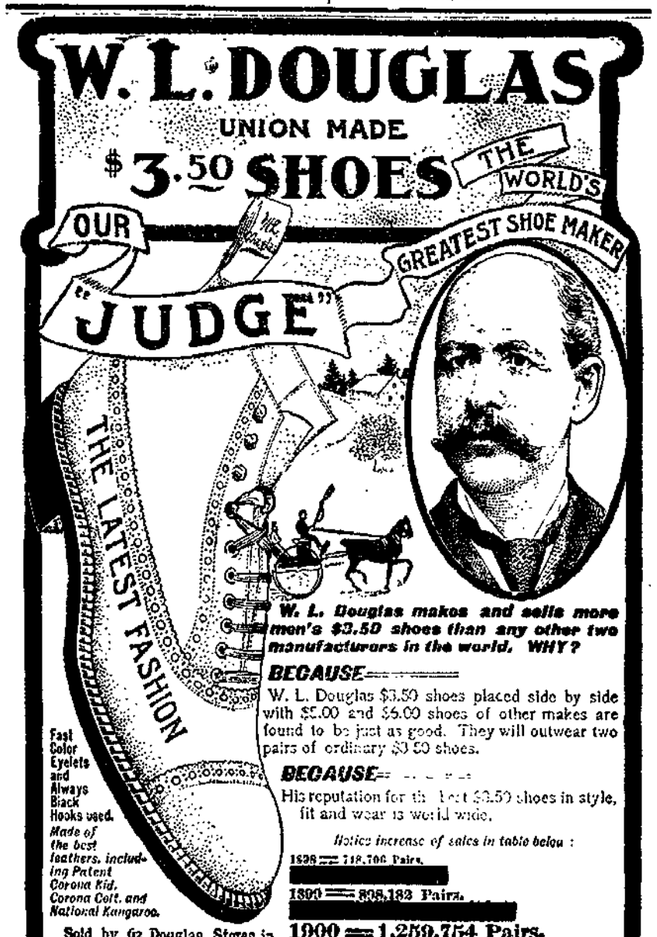

W. L. Douglas makes and sells more men's $3.50 shoes than any other two manufacturers in the world. WHY?

BECAUSE—

W. L. Douglas $3.50 shoes placed side by side with $5.00 and $6.00 shoes of other makes are found to be just as good. They will outwear two pairs of ordinary $3.50 shoes.

BECAUSE—

His reputation for the best $3.50 shoes in style, fit and wear is world wide.

Notice increase of sales in table below:

1898 — 718,706 Pairs.
1899 — 808,182 Pairs.
1900 — 1,259,754 Pairs.
1901 — 1,566,720 Pairs.

Business More Than Doubled in Four Years.

Sold by 63 Douglas Stores in American Cities, and the best shoe dealers everywhere.

CAUTION! The genuine have W. L. Douglas' name and price stamped on bottom.

Boys all wear W. L. Douglas $2.00 Strong Made Shoes; Youth's, $1.75. | Shoes by mail, 25 cents extra. Catalog free. W. L. DOUGLAS, Brockton, Mass.

FORT WAYNE: 80-82 Calhoun St.

The Evening Sentinel.

FRIDAY, MARCH 14, 1902.

OUR TELEPHONES.

Editorial Rooms 650
Business Office 173

THE WEATHER.

Chicago, March 14.—Forecast for Indiana: Generally fair tonight and probably Saturday; warmer tonight; high southerly winds.

LOCAL LINES.

Julian F. Franke is slowly improving from his recent illness.

Mrs. D. Moody, of Columbia City, is the guest of friends in town.

The Berry street Epworth league is preparing to give a musical and literary entertainment on next Friday evening.

T. M. Biddle, a former druggist and a well known Fort Wayne citizen, is confined to his home, on Ewing street, by illness.

Among the arrivals at the New Aveline are J. N. Purman, of Montpelier; A. C. Smith, of Lafayette, and W. C. Lantz, of South Bend.

A marriage license was issued this afternoon to Henry L. Green and Daisy M. Gordon. The parties live four miles east of Churubusco. The wedding will be solemnized tomorrow.

George Parnin, son of Eugene Parnin, of Spy Run avenue, was successfully operated upon at St. Joseph's hospital yesterday for appendicitis. The patient is sixteen years of age. He is under the care of Dr. J. E. McOscar.

George Doan, of Akron, Ohio, where he was a popular hotel clerk, is visiting his sister, Miss Elizabeth Doan, on East Wayne street. He has resigned his position to accept a lucrative place with the railroad building in Cuba.

Dr. and Mrs. H. L. Porter, of Cook and Hoffman streets, entertained the Zero Pedro club last evening. Mr. and Mrs. F. E. Anderson won first prizes and Mrs. Arthur McLellan and Mr. Guy Gilbert won the consolation prizes.

A party in honor of Miss Margaret Ehrman was given by and at the home of Miss F. Speigle, 230 West DeWald street, last evening. The party was in celebration of Miss Ehrman's birthday and it was a complete surprise to her.

The meeting at Christ's Lutheran church last night was the best attended of any yet held and the interest was good. Mr. Brosy preached an earnest sermon, which was well received. Mr. and Mrs. Crawford sang "Nearer, My God, to Thee." Mr. Blair and Mrs. Crawford sang "Almost Persuaded." Clint Willson delighted the people with a most appropriate solo. The service tonight will be in charge of the pastor, who will preach on "What Is Essential on Our Part for Salvation?" The choir will furnish special music.

SENSATION.

In the window of Meyer Bro.'s drug store is an automatic lady, who gracefully bows and smiles at the people and at the same time uses the National Vaporizer. She really inhales and exhales the vapor from this vaporizer, which is guaranteed to cure catarrh, cold, deafness and lung diseases.

To every one who calls a lady demonstrator will explain the instrument, give a trial treatment, a bottle of medicine and a book free.

S. Rose, of Hicksville, is in the city today.

WRAPPED CARAMELS, ASSORTED FLAVORS.

Tomorrow we will place on sale 20 pails Caramels, price 9c lb, or 3 lbs for 25c.

Cream Peppermint and Wintergreen Lozengers, 10c lb.

See our assortment of Easter Candies. 3 for 2c.

WHITE FRUIT HOUSE.

NEXT

The very next flour you buy try "Consumers' Delight," and you will have the very best bread you ever had in your house. Seventy-five grocers sell it.

STRAWBERRIES, FRESH VEGETABLES AND FRUITS FOR SATURDAY.

Fine Florida Strawberries, Ripe Tomatoes, Cincinnati Spinach, Cucumbers, New Onions, Radishes and Parsley.

Extra California Celery, 8c stalk.
Fresh Hot-house Lettuce, 15c lb.
Choice Navel Oranges, 25c dozen.
Extra Large Navel Oranges, 35c dozen.
Large Wax Messina Lemons, 20c dozen.
Fancy Greening Apples, 50c peck.
Danish Cabbage, solid heads, 2c lb

WHITE FRUIT HOUSE.

GETTING AUTOS READY.

The owners of automobiles are getting them ready for their first spring airing. Mr. Will Peltier has had his auto out more or less all winter, but Dr. Ross and others have used theirs scarcel at all. Dr. Ross is having a new sparker devise attached to his Winton buggy. It is said that Mr. Will Bostick has purchased one of the new Winton touring carriages, which will cost $2,000, and will be the finest in the city. It has a gasoline engine of fifteen horse power and is resplendent in brass finishings. It will have a speed capacity of 50 miles an hour. A trip is under consideration by the auto owners extending as far east as Cleveland and as far south as Cincinnati, returning by way of Indianapolis.

WILL PAY A REWARD.

R. D. Fleming and H. L. Porter have returned from a duck hunt at Blue lake and say they will pay a reward of $25 for all ducks killed by George L. DeWald and Ed Schele in the last thirty days. And in token of their friendship, Messrs. Fleming and Porter cordially invite Messrs. DeWald and Schele to a feast of nice fat mallards. The four gentlemen have been spending a few days at Blue lake and report immense numbers of ducks at that place.

ADDRESS TO YOUNG PEOPLE.

On Sunday afternoon at 3 o'clock there will be a mass meeting for young people over sixteen years of age at the West Jefferson street Church of Christ. Rev. Allen will make an address on the subject, "Border Lines in the Field of Doubtful Amusements." Singing Evangelist Garry L. Cook will render a number of selections and will direct a large chorus.

SERVICE FOR BUSY MEN.

Sunday afternoon from 4 to 5 o'clock Rev. J. Webster Bailey will hold a Lenten service for busy men. The subject of the address will be, "The Religion of Living." There will be special music at this service. A similar meeting will be held on the 23d, when the topic will be, "The Living of Religion."

THE BIRTH RECORD.

Born, to Mr. and Mrs. R. S. Bradshaw, 507 West Wayne street—a daughter.

Born, to Mr. and Mrs. George Flaig, of Gay street—a son.

Born, to Mr. and Mrs. George Cassidy, of East Main street—a daughter.

Born, to Mr. and Mrs. Charles Case, of 72 Dawson street—twin daughters, one weighing ten and the other eight pounds.

MRS. CLARA ZOLLARS BOND.

Mrs. Clara Zollars Bond will give a song recital at the Masonic Temple theater next Tuesday evening, appearing in a program comprising selections both brilliant and popular and at the same time one that will satisfy the most fastidious. Fully knowing her capabilities, Mrs. Bond has made a special study of songs in English, French, Italian and German, and is consequently well prepared for recital and musicale work; at the same time she has been eminently successful in her oratorio engagements. With a voice of remarkable purity, trained in the best of schools, combined with an artistic temperament rarely displayed and a most charming personality, her work invariably reaches the very innermost souls of her audiences. The notable successes achieved by her while abroad add only another laurel to the many triumphs won in the past. Seats can now be secured at the box office.

CAN REPUDIATE A MILLION.

Butte, Mont., March 14.—A legal point has been raised in the district court which, if sustained in the upper court, will make it possible for the people of Butte to repudiate about a million dollars of debts. The district court held that dealers in goods that have to be weighed, who do not conform with the law requiring scales to be tested and stamped, cannot collect through the courts. R. Jones was upheld in refusing to pay a debt of $118 on that ground.

FANCY APPLES, FRESH VEGETABLES.

Ripe, Smooth Tomatoes, 18c lb.
Fresh Hot-house Lettuce, 15c lb.
Fresh Florida Head Lettuce, 18c lb.
Fresh Southern Spinach, 35c peck.
Hot-house Rhubarb, 8c bunch.
Fresh Southern Radishes, 3c bunch.
Cauliflower, Parsnips, Turnips, Carrots.
Fancy Baldwin Apples, 40c basket.
Fancy Large Red Apples, $1.00 bskt.
Cooking or Eating Apples, 50c peck.
Selected Naval Oranges, 35c dozen.
Cal. Navel Oranges, 20c dozen.

GREATEST GROCERY CO.,
'Phones 315-366. Opp. Postoffice.

Lace Curtain Sale Extraordinary

TOMORROW, AT THE FRANK DRY GOODS CO.

500 pairs lace curtains, consisting of Nottingham, Tambour, Brussels Net, Swiss, Rococo, Irish Point, will be closed out at a great sacrifice in price. We guarantee the saving of one-fourth.

Every housekeeper of Fort Wayne should be promptly on hand tomorrow morning.

Grand opening of Easter gloves—Kid gloves, silk gloves and the new lace mitts.

Our third invoice of our famous muslin underwear on sale tomorrow. Unusual values in dependable undergarments.

Ladies' muslin skirts at 74 cts., 98 cts., $1.25 and upwards.

Ladies' drawers, 24 cts., 39 cts., 49 cts. and upwards.

Ladies' gowns, 49 cts., and upwards.

You cannot duplicate these underwear values in Fort Wayne for double the price.

Gigantic sale tomorrow of 100 pieces of the best wash silks imported. Regular price 50 cents a yard—tomorrow for 42½ cts. a yard.

We offer 50 pieces of wide fancy ribbons, usually retailing at 25 cts. a yard—sale price tomorrow, 15 cts. a yard.

1,000 yards of all-wool Tuxedo veiling, worth 25 cts. a yard—price tomorrow, 5 cts. a yard.

Wrapper sale tomorrow. 500 calico wrappers, ruffled yoke, with a liberal flounce skirt, at 79 cts.; worth $1.25.

50 dozen mercerized underskirts at 98 cents—positively $1.50.

Suit sale tomorrow—

Ladies' tailored suits at $4.00 and $5.00, worth $8.50.

Ladies' tailored suits at $9.99, worth $14.50.

$1.25 dress silks at 69 cents a yd.

30x60 Smyrna rugs, 98 cts.; worth $1.25.

27x54 velvet rugs, $1.48, worth $2.00.

30x60 all-wool Smyrna rugs, $1.89, worth $2.50.

27x60 Axminster rugs, $1.98, worth $2.50.

THE FRANK DRY GOODS CO.

Science and Skill

Have made the Gendron Go-Carts and Baby Cabs the most perfect, noiseless, light-running vehicles on the market. A call at the grand exhibition of Go-Carts and Cabs on our second floor will convince you that prices are lower by 1-3 than any other house in the city. The famous Gendron can only be had at

JAMES M. KANE.

At the Temple Theater, 10:30 every Sunday morning, the First Church of Christ, Scientist, holds its regular Sunday services. Testimonial meetings in Harmony Hall, '20 West Berry street, every Wednesday evening. The public is cordially invited to all meetings.

DELIGHTED

A delighted person is the one using "Consumers' Delight" Flour. For sale by seventy-five grocers in Fort Wayne. Call for it.

Read the People's Store ad.

FOR SALE.

A grocery and saloon; a good location; reason for selling have other business to attend to. Address Grocery, care The Sentinel. 13t3

CHURCH OF GOD.

Ho! ev'ry one who loves the Lord,
Come to meeting and hear His word;
The place and hall at which we meet
Is corner of Spring and Oakland street.
Come! bring your Bibles, ye aged and youth,
And hear the unadulterated truth,
By those who "to and fro" doth "run"
To gather God's people into one.
Seven thirty p. m. we meet.
Come, and welcome. No charge for a seat. 14t2

JUST ARRIVED.

A large line of Spring Goods. Confined Novelties.

JOHN RABUS.
3-6-30t Merchant Tailor.

WHY PAY THE ORDINARY TAILOR

$25.00 to $35.00 for a suit or overcoat, when we will duplicate it for $15.00, giving you the choice of ten patterns to the small concern's one.

In our store you have the choice of 1000 patterns—the finest that the market affords. You select the goods and we will make it up to your order in a suit or overcoat for . . . . . .

$15.00.

The fit of every garment is fully guaranteed. Everything is UNION MADE.

Come and see us for that Easter outfit. Get your suit and overcoat for what the small tailor would charge you for the suit alone.

Whether you contemplate buying a suit or not, we extend a cordial invitation to call and examine our mammoth line of suitings and overcoatings.

...THE...

American Tailoring Co.

25 Calhoun St. New Number 617.

Fort Wayne Trust Co.

CAPITAL $200,000.00.

CORNER COURT AND MAIN STS.

Pays 3 per cent. interest on certificate and book deposits of $1.00 and upwards.

Loans made on farm and city real estate at a low rate of interest, and on easy payments.

OFFICERS:

Henry C. Paul, President.
Samuel M. Foster, Vice President.
Andrew Hoffman, 2d Vice President.
Charles A. Wilding, Secretary.
William Paul, Ass't Secretary.

DIRECTORS:

Samuel M. Foster, Andrew E. Hoffman, Charles S. Bash, John C. Peters, George W. Pixley, William J. Vesey, William E. Mossman, Louis Fox, Henry C. Paul, John B. Reuss, Charles A. Wilding, David Studebaker.

MONEY TO LOAN

On Real Estate or Personal Security. C. F. Pfeiffer, Rooms 6-7, Bass Block. 2tf

Miss Geiseking, the well known and talented soprano, will assist in the concert at the First Presbyterian church this evening.

CLAIRVOYANT.

MRS. DR. BEATTIE,
THE FAMOUS ENGLISH CLAIRVOYANT, PALMIST AND CARD READER.
Office and Residence,
63 WEST JEFFERSON STREET.

Call and consult her. Don't stumble on with bad luck and an aching heart when matters can be set right for you. She breaks evil influence, tells sick people what is their real trouble. Never fails on matters of law, lost affection, love, luck, marriage, divorce, lost articles, missing treasures; who is your friend, enemy, lover or rival. Full satisfaction guaranteed. Office hours 10 a. m. to 8 p. m. daily except Sunday.

'Phone 1472 Main. 14-tf

U. S. Stamps

China closet with other gifts were given. Now get your numbers for the drop head Sewing Machine and fifteen other gifts to be given June 1st with the biggest premiums yet given.

TOO LATE FOR CLASSIFICATION.

WANTED—All say Satin-Skin Powder is best because adhesive, invisible, harmless. Flesh, white, brunette tints. 25c. At Rurode's. f

"If it's a good thing SLAVLY'S have it."

NEVER SAW A BETTER

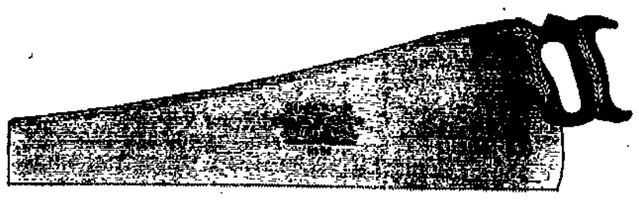

Perfection in Metal, Temper, Workmanship and finish is the keynote of success in our saws.

Buy the best and run no risk by experimenting with inferior goods. As to our prices, a few words will suffice. There is no royal road to wealth, but there is a chance for every one who practices economy. By buying from us you'll practice excellent economy. Never under any circumstances will you pay more than others charge, and about ninety-nine times out of a hundred you'll save anywhere from a few cents to a few dollars.

BOTH PHONES 140 SLAVLY'S UP TO DATE HARDWARE STORE